

QUOTE

"Better bend than break."
—Scottish Proverb

The Chelsea Herald

35¢
per copy

ONE HUNDRED-TWENTIETH YEAR—No. 11

CHELSEA, MICHIGAN, WEDNESDAY, AUGUST 8, 1990

22 Pages This Week



TWO INJURED PEOPLE WERE TRANSPORTED, both in critical condition, early Thursday afternoon, Aug. 2, from a crash scene on Hankerd Rd., two miles north of Rainbow and barely within the limits of Washtenaw county, by Survival Flight to University of Michigan Hospital, Ann Arbor. The driver, Beverly Jane Kunkle, 36, of Garden City, and her passenger, Robert Steele, 27, of Dearborn Heights, had left the state park grounds at Half Moon Lake just prior to the crash. Deputy Gerald Haeussler from the traffic division, Washtenaw County

Sheriff's Department, stated in his report, the driver was traveling northbound on Hankerd Rd. at a high rate of speed, when the vehicle she was driving crossed the center line, and continued a distance, then crashed head-on into a tree. Fire rescue workers from the Chelsea Fire Department used the Jaws of Life to extricate the driver. Hospital authorities reported both victims in stable condition by the week-end. Haeussler's report stated neither person had a properly engaged safety belt, and alcohol was factor in the crash.

School District Hears Options for Facilities At Elementaries, CHS

A consultant has suggested several options the Chelsea School District might want to consider as it tries to decide how to accommodate a growing student population.

Kingscott & Associates made their presentation to the Board of Education last Monday, July 16.

The district, which is quickly running out of space at both North and South Elementary schools, built in 1953 and 1951, respectively, is trying to decide the best way to handle the growth. The decision is complicated by several factors, including district philosophy on school size, outdated plumbing and wiring in both schools, and whether or not Chelsea High School should also get a makeover.

The suggestions ranged from adding space at both North and South schools, to constructing a new elementary school or high school, to completing major renovation work at the high school. None of the options involved work at Beach Middle School.

"They're all just options at this point," said superintendent Joe Piasecki.

"We hope it will all come together in the next six months so that we can have some specific proposals. Of all the things a school district does, this job is one of the hardest because it involves a lot of money and it's based on future projections that may or may not come true."

In one option, South and North schools would each get four new classrooms as well as a new full-size gymnasium, complete with a small stage. However, the gyms are tentatively located where parking lots now sit, so parking problems would have to be addressed as well.

"Even if we do nothing in the way of additions to the schools, we're going to need a lot of money for plumbing and electrical work," Piasecki said.

"For example, many of the rooms only have two plugs, which is simply not enough when you're talking about using computers and other things."

A second option has the district building a third elementary school, probably on 33 acres behind the bus garage.

North and South Elementary schools each have between 530 and 540 students and enrollment is projected to rise to about 560 students each by 1995.

Piasecki said research has shown that the ideal size of an elementary school is about 450 students when it comes to utilizing the cafeteria, playground space, and other factors.

"Our architect has problems recommending that we spend \$4.5 to \$5 million on a new elementary building if you go strictly by the numbers," Piasecki said.

"However, the board may feel the schools are simply too big."

Should the district decide to build a new high school, and perhaps converting part of it for elementary classrooms, it would be left with the problem of what to do with the current one.

"I don't think the community would go for building a new high school if the old one was just going to be abandoned," Piasecki said.

The suggestion that Piasecki called "the most radical one," included an extensive remodeling project at the high school, which would include building a kindergarten center for the whole district near the intersection of the driveway and Washington St. By taking the sections of kindergarten away from the elementary schools, no additions would have to be made at North and South schools.

The renovation would also include enclosing the open walkways, some in glass, and some so lockers could be

added, essentially making the high school an interconnected series of buildings. It was also proposed that a Counseling and Support Services Center be put in place of the current locker area.

Chelsea High school is one of three in the state that were built using the campus design, Piasecki said. The other two schools have since undergone major renovations, leaving CHS unique in the state.

Piasecki said he likes the idea of enclosing the breezeway and adding lockers because many students now wear their coats all day during the winter, plus many carry all of their books all day.

One space problem the high school has to deal with is due to the growing interest in orchestra. This year, Piasecki said, the orchestra may have to hold class on the auditorium stage.

A proposed solution is to renovate the high school auto shop, which is no longer being used for that purpose.

"Interest in industrial arts in Chelsea is way down," Piasecki said. "Whatever we do may involve the industrial arts building."

A fairly immediate space problem will also occur at South school in 1991-92 when one section each of first and fifth grade are added.

"We have to decide where we are going to put those kids," Piasecki said.

"There is the possibility of using some portable classrooms or putting some classes on a cart, like music and art." That would mean art and music teachers would go to each room rather than having their own rooms.

Another issue, Piasecki said, is "outdoor space," specifically ball diamonds and perhaps expansion of the seating at the football field.

"If we're going to go with a bond issue, let's do it right," he said.

Landfill Negotiations Continue Without Lima

Lima township, concerned about its lack of timely information, has apparently decided to go on its own in regard to working out an agreement with the village concerning the village landfill.

Interim supervisor Carol Steffenson said the township will seek its own legal counsel and work out its own agreement separate from Dexter, Sylvan, and Lyndon townships.

The townships were originally requested in February by the village to share in the cost of closing out the old landfill, as well as engineering costs associated with groundwater testing and contamination, about \$550,000. Shares were based on records of each township's use of the facility. Lima's share was 12 percent or \$66,000. However, the total has swelled to more than \$700,000 and promises to go higher as the village begins to implement landfill clean-up measures.

After the village made its request, the townships secured legal counsel as a group and have worked on their own proposal.

Steffenson said the township was essentially forced from the group by a combination of a lack of information and tight time constraints. She said the circumstances would have forced the township to enter the agreement in the dark, which is unacceptable to the township board.

Lima's situation was created, Steffenson said, by the resignation of Leila Bauer as supervisor, which left the township without a supervisor and without official representation at the group township meetings.

Steffenson said after her appointment she had to try to get up to speed quickly on the situation, which left the township little time to consider the proposal hammered out by the other townships. She said suggested amend-

ments proposed by Lima township were rejected by the other three. The group put a deadline on changes to the agreement because it wants to get the matter resolved.

"The agreement didn't come up until our (July) township meeting," Steffenson said.

"We had to decide if we wanted to come into the agreement with things as they were. We're not comfortable with the present situation."

At Monday night's township board meeting, Steffenson discussed the situation at length and described a situation of extreme miscommunication between Lima township and the other townships, and the townships' legal counsel.

Steffenson said the township has not been informed of strategy meetings, and recently received a letter from the village's attorney stating that the township had until yesterday to respond to the village's "settlement offer." Steffenson said the township has had no communication regarding any settlement offer and has no idea what might be in it.

In addition, the three townships have formed a communications agreement in which all legal correspondence on the matter is funneled to the other supervisors through Sylvan supervisor Don Schoenberg. Steffenson said that when it became apparent that Lima township was poorly informed, she offered to have the township pay for an extra briefing meeting by the group's attorneys. However, that plan was nixed by the group as well.

"We're in an untenable position," Steffenson said.

"We're not taking a stance of deliberate non co-operation. We need timely updates and we're simply asking for all information to be shared."

Steffenson said she was told by Schoenberg not to discuss the matter directly with the village.

Schoenberg said the group had to put a deadline on changes to the agreement and that "we already changed the agreement once to satisfy (Steffenson)." He said he tried to convince Steffenson that it was in Lima township's best interest to stay with the group.

"Lima township does not want to settle this matter in court," Steffenson said.

"We need to talk to the village about what we are able to do."

Village council was scheduled to discuss the landfill cost sharing arrangement in executive session last night.

Early Enrollment Urged For Pupils New to School

Beach Middle School's 1990-91 school year will begin for sixth, seventh and eighth graders on Aug. 27.

Sixth grade students should plan to report directly to the school cafeteria, where they will be introduced to their first-hour teachers who will, in turn, escort them to their classrooms.

Seventh and eighth grade students will pick up their class schedules and then report to their first-hour classes.

Students should plan to arrive at school between 8:10 and 8:25 a.m. First hour classes will begin at 8:30 a.m.

Families new to the Chelsea School District may wish to enroll their middle school students prior to Aug. 27 school opening. Jean Mann, Beach

Middle school counselor, will be available on Aug. 15 and 16, from 9 a.m. until 11 a.m. and from 1 p.m. until 3 p.m. to enroll new students. Parents who wish to make appointments with Mrs. Mann may call 475-9131 and talk to Diane.

All new entrants must comply with Michigan law regarding immunizations, and must provide the school with a record verifying that proper vaccines have been obtained.

The Middle school principal will review the Parent/Student Handbook with students on Aug. 27 and 28. A copy of the handbook will be sent home with students. Parents are encouraged to review this document to acquaint themselves with policies and operational procedures at Beach school.



DEBORAH KUEHN spent her first day on the job as the Village of Chelsea's new assistant manager Monday. Kuehn, a former planner in Jackson and Toledo, will handle many of the planning functions of the village. Above, she's pictured with her new boss, manager Robert Stalker.

Price Hikes Hit Local Gas Stations

Have you been to a gasoline pump lately?

Due to tensions in the Middle East involving Iraq, Kuwait, and possible U.S. intervention, the price of gasoline locally has increased more than 20 cents per gallon since Monday and about 23 cents in the last week, according to one retailer. A station that a week ago was selling regular unleaded gasoline for about \$1.03 per gallon had a price Tuesday of \$1.26.

Lima Planners Re-Appointed Over Objections of Township Supervisor

Four members of the Lima Township Planning Commission, who were informed they were re-appointed illegally in May, got their jobs back Monday night despite a reluctant township supervisor.

The four include long-time member and chairman David Bacon, Keith Bradbury, Charles Trinkle, and Harriet Hamilton. They recently received memos from interim township supervisor Carol Steffenson that she had been informed by legal counsel that their May 9 appointments were invalid.

The memo did not say why the appointments were invalid.

However, Steffenson said the four were appointed illegally because at the time of the appointment there was no official township supervisor. According to law, planning commission members are appointed by the supervisor and confirmed by the township board.

Former township supervisor Leila Bauer resigned May 1 and Steffenson didn't become interim supervisor until more than a month later. Steffenson is also a member of the planning commission.

Steffenson said she became aware of the problem after attorney John Etter of Ann Arbor scanned the township minutes concerning another matter and noticed the improper procedure.

Initially, Steffenson wouldn't say how she planned to clear up the problem. She refused to say whether she would re-appoint the four. Her memo to the commissioners indicated that the Aug. 14 meeting would have to be cancelled as there were only four official members of the commission.

Monday night she was still reluctant to appoint anyone to keep the planning commission functioning. Eventually she agreed to re-appoint Charles Trinkle, but hold off on any other appointments. She cited "legal entanglements" with Reddeman Farms Golf Course, as well as sensitivity to the wishes of the new supervisor, who will be elected officially in November.

However, after a discussion which included audience members, trustee Robert Heller said he thought there ought to be a good reason not to re-appoint all members. He also said the legal problems with the golf course would still be around no matter what happened with the planning commis-

sion. Steffenson suggested an executive session to discuss "legal aspects" of the situation, but Heller said he wasn't in favor of it considering it was almost midnight.

After an informal poll of the board, Steffenson agreed to re-appoint all members and added that "there was no malfeasance" on the part of any of the re-appointed commissioners.

Steffenson didn't offer a clear connection between the planning commission appointments and the golf course legal problems.

However, the legal problems were discussed and it was apparent there is considerable disagreement between Bacon and Steffenson on the matter.

The township has been locked in a dispute with Reddeman Farms Golf Course developers concerning several matters related to the approval of their site plans.

The course, which developer Bob Luhhouse said will open for golf only on Friday, Aug. 17, has been built at the corner of Dancer and Jerusalem Rds. However, the clubhouse/restaurant and parking lot have not been constructed due to the disagreements.

(Continued on page five)



THE CHENILLE SISTERS of Ann Arbor delighted a sizeable crowd Sunday afternoon in Pierce Park with original songs, and their humorous versions of familiar

tunes. This song, which purported to deal with the key to self-esteem, detailed the merits of "big hair."

Established 1871 **The Chelsea Standard** Telephone (313) 475-1371

300 N. Main St., Chelsea, Mich. 48118

Walter P. Leonard and Helen May Leonard Publishers and Editors

Brian Hamilton Assistant Editor



Published every Wednesday at 300 N. Main Street, Chelsea, Mich. 48118, and second class postage paid at Chelsea, Mich., under the Act of March 3, 1879. Postmaster: Send address changes to The Chelsea Standard, 300 N. Main St., Chelsea, Mich. 48118.

USPS No. 101-720

Subscription Rates (Payable in Advance)

In Michigan	Outside Michigan
One year in advance \$12.50	One year in advance \$15.50
Six months \$7.00	Six months \$8.50
Single copies mailed \$.75	

National Advertising Representative
MICHIGAN NEWSPAPERS, INC.
827 N. Washington Ave.
Lansing, Mich. 48906**JUST REMINISCING**

Items taken from the files of The Chelsea Standard

4 Years Ago . . .

Wednesday, Aug. 13, 1986—

Criminal charges were sought against Federal Screw Works of Chelsea for dumping several hundred gallons of oil into Letts Creek, according to Department of Natural Resources officials. The dumping occurred July 20, according to Craig Wales, DNR Conservation officer and Chelsea resident. He said "minor fish kills," were reported as far as 1 1/2 miles downstream. Wales, who was on vacation at the time, was called at home by a man who lives on the creek and noticed the slick. Wales said he traced the oil back to a storm sewer at Federal Screw Works. He estimated that oil had been flowing into the creek for at least an hour and 20 minutes. An injection of dye into the Federal Screw Works drain later confirmed their suspicion. Fred Hoffman, plant manager at Federal Screw Works, admitted the oil was dumped. Federal Screw Works paid for the initial clean-up of the drain sewer, which had already been completed Hoffman said. Sgt. Jim Wooley, environmental conservation officer with DNR estimated that cost at \$1,500.

Chelsea Community Hospital sustained serious damage when heavy rains leaked through a partially finished re-roofing project and soaked several key areas. The impact of the rain could have been much worse, however, as the leaking began at a time when most of the rooms, including the surgery areas, weren't in use. The hospital contracted with Freeman Roofing Co. of Jackson to re-roof the portion of the building over the surgery area, and a rubber roof was used, according to Director of Public Relations Pat Kubany. However, workers did not anticipate the rainfall of nearly two inches, and the partly finished job could not tolerate the volume of water.

New recruits and seasoned firefighters from Michigan departments received basic and advanced fire training under the auspices of the Michigan Firefighters Training Council. Firefighters from Chelsea and Dexter formed the main contingent for training. Frances Milne of Dexter had recently sold the property on Jackson Rd. which she and her husband Wilmont purchased for their residence 29 years ago to Paul Johnson and Joe Janus. The new owners gave permission for the one-

story, approximately 48 ft. x 58 ft., structure to be torched during a training exercise for area firefighters. They planned to construct Scio Party Store on the site.

14 Years Ago . . .

Thursday, Aug. 5, 1976—

Saline Bicentennial Committee sponsored a Bicentennial Costume Ball at the Farm Council Grounds. Hot food was available, but guests were asked to bring their own liquid refreshments. Dave Wolters and his 17-piece Saline Community Band provided live music for dancing. All of Chelsea was invited to attend. Tickets were \$10 per couple.

Melvin T. Davis, 24, of Detroit, and an inmate of Washtenaw county jail escaped Aug. 2, after he slipped out of prison behind a maintenance crew. Jail authorities said a broken door buzzer enabled Davis, recently found competent to stand trial on charges of armed robbery and assault with intent to commit murder, to stroll out without attracting the notice of prison guards. Davis was captured late Monday afternoon after spending the day holed up at the home of Francis L. Kirwan, 76-year-old retired painter who lived in Ann Arbor, only minutes away from the jail. Davis was arrested March 19 by sheriff's police in Chelsea after a string of alleged break-ins, a shooting, a robbery and attempted abduction. According to police, Davis allegedly held up three nuns and stole their car, shortly before his Chelsea arrest.

Ricky McKenzie, 16, escaped from Camp Waterloo on Clear Lake Rd., Grass Lake, the afternoon of July 25. Chelsea Police Department was notified of the escape by Ronald Watkins, a corrections officer at the camp. The following day, according to police reports, McKenzie was reportedly seen walking in a field behind Polly's market. While Chelsea officers Sgt. Leonard E. McDougal and Ptl. David Peebles joined by Washtenaw County Sheriff's Department circled the area to keep the escaped prisoner within its perimeters. Watkins entered the field in an attempt to apprehend the man. He maintained radio contact with the circling officers throughout his search. Watkins captured McKenzie, who was found hiding in a tree.

24 Years Ago . . .

Thursday, Aug. 11, 1966—

A rash of destructive vandalism and break-ins in the area had been keeping Washtenaw County Sheriff's officers occupied and making area residents uneasy. Sometime during the evening of Aug. 2, three Chelsea area teenage boys did damage estimated at between \$400-\$600 to a miniature railroad which D. A. Drew,

D.N.R. To Pay \$50,000 Fine for Violation Of Fish Survey Limits

The Department of Natural Resources violated application limits of a chemical used to conduct a fishery survey in the Muskegon River and fined itself \$50,000, DNR Director David Hales said. The Fisheries Division will be fined \$25,000—the maximum allowed—for each of two violations during application of the chemical. They exceeded the specified application area of 700 feet by 343 feet and failed to fully detoxify the chemical downstream.

The penalty order, signed by Hales, calls for the replacement of 7,000 game fish because that was the initial estimate of the number killed, although revised estimates put the number at 2,400. "We violated the law. We accept responsibility for our actions," Hales said, calling the chemical misuse a "mistake." The plan for the replacement of the fish must be submitted by the Fisheries Division by the end of August.

Fisheries Division Chair John Robertson called the penalties "appropriate," saying "we deserve to be

cnastised." He agreed the additional 343 feet to which the rotenone was applied could have represented a more convenient location for the limit net to be placed. "It was an adjustment made on site and was out of compliance," he said.

All state applications of the chemical, rotenone, have been suspended pending further review of its effectiveness as a way of conducting a fish census. Nine applications planned as part of a survey to relicense Consumers Power hydroelectric dams in the Muskegon, Manistee and Au Sable Rivers will not take place this summer. "All use of rotenone as of today is discontinued," Hales said. He added the department will review other methods by which the surveys could be conducted and if one that carries the same level of confidence that the rotenone carries is found, it will be used.

Although Hales said the DNR will conduct a public information campaign to involve Michigan citizens in the process of the survey and to educate them on the use of rotenone, he defended the use on the Muskegon

River as having gone through the appropriate procedures. The application was proposed openly and publicly, he said, and was authorized by the Water Resources Commission at its July meeting, without complaints from the public.

House Conservation, Recreation and Environment Committee Chair Thomas Alley (D-West Branch), who had requested a joint meeting with the House Tourism, Fisheries and Wildlife Committee on the rotenone issue, referred to Hales' remarks that the department went through proper channels as "the same old stuff from the director. If he believes that is enough public oversight of their department, then he's sadly mistaken."

Hales also stressed that at no time was there ever any danger to the public as a result of the rotenone, which has been used by the DNR for at least 50 years. The chemical inhibits a fish from utilizing oxygen in water, he said, and has been used in other countries to attract fish to the surface for the purpose of using them for food.

groups, University of Michigan, \$45,000;

—a study of zebra mussel and its ability to reduce polychlorinated biphenyls (PCBs) levels, Oakland University, \$45,000;

—the development of fast, accurate, and inexpensive methods to measure toxic substances in fish, Michigan State University, \$37,000;

—a study of exposure and retention of PCBs in those who eat Great Lakes fish, Department of Public Health, \$41,000;

—a study of long-term effects of Great Lakes fish consumption on research animals, Michigan State University, \$30,000;

—an evaluation of the amount and extent of PCBs in Great Lakes sediment and the possible dechlorination over time, Michigan State University, \$53,000.

Regional grants will be announced later this year.

The Great Lakes Protection Fund is financed by contributions from the eight Great Lakes states. It provides a regional endowment to provide a permanent source of funds for research and demonstration projects aimed at reducing toxic contamination in the lakes.

The grants announced are among the first from Michigan's portion of the fund, estimated at \$800,000 annually when the endowment is fully funded. They were recommended by the Water Resources Commission and the Great Lakes Protection Fund Technical Advisory Board.

Please Notify Us of Any Change in Address

MARGIE'S UPHOLSTERY

FREE ESTIMATES

- Large Selection of Materials
- Upholstery Supplies
- Repair Service
- Pick-Up and Delivery Available

MARJORIE SMITH

Ph. 1 (517) 536-4230

Call Collect between 8 a.m.-6 p.m. Monday thru Saturday
6245 Brooklyn Rd., Napoleon

Uncle Lew from Lima Says:

DEAR MISTER EDITOR:

Zeke Grubb allowed at the country store Saturday night that old age taketh away a lot, but it giveth a little. He told the fellers that from what he's been reading lately about where some of the music in this country is headed it's just as well he can't hear as good as he use to.

Zeke said he never has been able to carry a tune in a bucket. When he was a boy his Ma made him and his tone deaf brother set on different ends of the pew because if they were close during hymns their loud wailing mixed everybody up. But Zeke said he knows what kind of music he likes to hear, and what he hears most on the radio nowadays ain't it.

What got Zeke going was the fuss about dirty words in songs put out by some rock band. He said he couldn't git worked up about this because he can't stand the noise and he can't understand the words. Farther more, from what he ain't been able to git far enough away from, Zeke said, he ain't sure some of them people are people or what they're yelling are words.

The fellers were full agreed with Zeke on his music talent and taste, but Bug Hookum noted that the rock music market ain't exactly aimed at our age group. Bug went on to say that the issue in the album-banned in some places is not taste. Just like them Mapletopie pictures that got everybody excited, he said, it is another twig on a branch of an old tree with roots running deep in all our lives. No matter what we like or dislike, or what we think is fit or unfit, Bug said, we can't abide somebody else deciding fer us.

Bug got support of a sort from Clem Webster that said obseen allus has been in the eye of the beholder, and he saw no chanct of it changing. Whuther it's sights, sounds or printed words, Clem allowed, the problem starts when somebody takes it on hisself to say what everybody can see, hear or read.

Practical speaking, Clem went on, from what he knows about obseen we're all looking in the wrong places. He looked the word up, and it means offensive to accepted standards, and repulsive to the senses. Clem said he had a shirt pocket full of clippings that his dictionary calls obseen.

Fer instant, Clem said it is repulsive that the Federal government is cheated out of billions of dollars in taxes by foreign companies making products and profits in this country. He had saw where a committee in Congress found that one company made \$800 million here two years

ago and paid \$500 in Federal income tax. When sales of all foreign operations here was \$688 billion that year, Clem said, and all work the same trick of cutting book profit by paying obseen prices fer raw goods from their owner overseas, you are offended.

Fer obseen, Clem went on, the remedy we cooked up for the savings and loan sickness is hard to top. We have give the foxes free run of the henhouse, was Clem's words. He has saw where a feller in Arizona used \$1,000 of his money and \$1.85 billion in 10 year Federal loan guarantees to borrow \$70 million to buy 15 busted S&Ls in Texas. He combines em into one and got \$250 million in Federal subsidy to make his S&L the most profitable in the country last year.

Clem said he could go down his list, like VA hospitals losing \$392 million last year by not filing private insurance claims, but he'd stop at the Air Force paying \$668,000 fer one fax machine.

Yours truly,
Uncle Lew.

Each depositor insured to \$100,000

FDIC
FEDERAL DEPOSIT INSURANCE CORPORATION

We make a big issue of
SAFETY
Not a penny is lost.



Strong bank management is the best safeguard for your funds. However, our bank goes beyond that. Every penny of your money in our full service banking center is insured safe to \$100,000 by the Federal Deposit Insurance Corporation. IRA deposits up to \$100,000 are also insured by the FDIC over and above other funds you may have on deposit with us. Not all financial institutions can make this claim. We want your business for a lifetime. Safeguard your money by keeping it with our bank.

The Tradition
Continues—

Serving
Chelsea Since
1853—

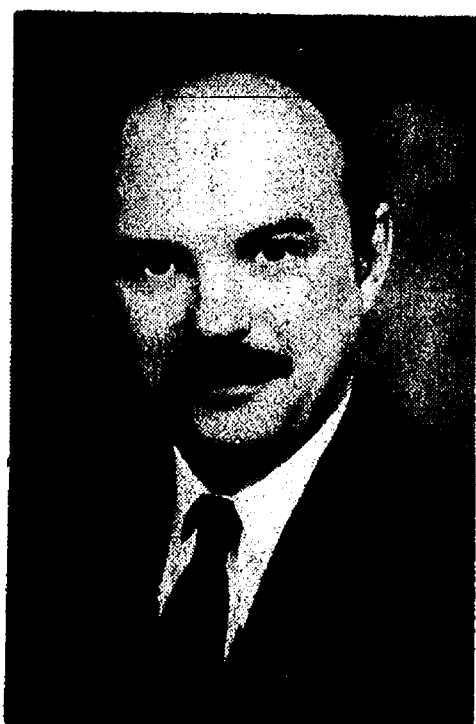
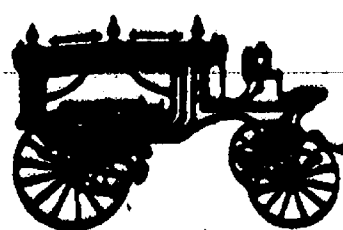
JOHN W. MITCHELL
DirectorPRE-ARRANGED ACCOUNTS
MONUMENTS-MARKERS**Staffan-Mitchell****FUNERAL HOME**

124 PARK ST., CHELSEA

1-313-475-1444

Member By Invitation—NSM

CSB CHELSEA
STATE
BANK

Member F D I C

Branch Office
1010 S. Main

Phone 475-1355

Main Office
305 S. Main

Burg Family Gathers Sunday for 22nd Annual Reunion

On Sunday, Aug. 5, the Burg Family held their 22nd annual Family Reunion at the Don Doll Farm on Heim Rd. There were 90 family members present, coming from parts of Michigan, Ohio and Florida.

Horseshoes, volleyball and swimming were enjoyed following a scrumptious buffet dinner provided by all.

The main topic of business was discussion by Jerry Nitowski of Highland Park concerning the assembling of information and pictures for a Family Album. His first efforts as co-ordinator were presented in the form of a loose-leaf booklet. Pictures for future publications were taken by John Burg of Royal Oak. It is hoped to be completed by reunion time next August.

Two birthdays were celebrated and a big welcome was given to our three newest members, three-week-old Nicholas John, son of DeAnn and Kevin Doll, two-month-old Ana Gabriela, daughter of Diane (Burg) and Fernando Nieves, and Tracey Marie, daughter of Tina (Ortbring) and Mike Weir.

The next reunion will be held on Aug. 4, 1991.

The first court decision declaring that it was an unfair labor practice for an employer to refuse to bargain with a union on welfare or pension benefits for employees was Inland Steel v. National Labor Relations Board in 1949, according to "Labor Firsts in America," a U.S. Labor Department publication.



Mr. and Mrs. Jeffrey T. Grajewski

Shelly Kennedy Marries Jeff Grajewski in March Ceremony

Shelly M. Kennedy, daughter of Mr. and Mrs. Reuben Lesser of Chelsea, and Jeffrey T. Grajewski, son of Mr. and Mrs. Joseph Grajewski of Jackson, were married March 24 at Our Lady of Fatima Catholic church in Jackson.

The Rev. Fr. Andrew Dunn performed the ceremony.

Bev Slater was the vocalist. The bride wore a white satin gown with scalloped hem and chapel-length train with lace, and a sweetheart neckline with crystal beading. She wore a veil of cascading flowers.

The bride's mother wore a pale gray satin two-piece dress with beaded collar.

Mother of the bridegroom wore a flowered pink-on-pink satin cocktail suit with lace collar.

Maid of honor was Leslie Madar of Gross Pointe Park.

Bridesmaids were Dawn Noecker of Lansing, friend of the bride, Denise Dunn of Jackson, friend of the bride, and Jessica Tarnowski of Jackson, cousin of the bridegroom.

Flowergirls were Stacy Tarnowski and Carrie Tarnowski, cousins of the bridegroom. Ringbearer was Matthew Collins, cousin of the bride.

Best man was Brian Cummer of Oscoda.

Ushers were Jon Mykala of Napoleon, cousin of the bridegroom, and Paul Drechnowicz of East Lansing, friend of the bridegroom. Paul Kennedy, brother of the bride, and Scott Grajewski, brother of the bridegroom, were the attendants.

The couple took a honeymoon trip to Chicago.

The bride is a graduate of Davenport College. The bridegroom is scheduled to graduate this month from Michigan State University with a degree in packaging engineering.

Grass Lake Man Chosen for Antarctic Research Program

Navy Constructionman Daniel C. Larsen, son of Daniel C. and Elizabeth Larsen of 497 Island Rd., Grass Lake, recently reported for duty with Naval Support Force, McMurdo Station, Antarctica as a "Wintering Over" member of Operation Deep Freeze.

During the tour, Larsen will participate in the U.S. Antarctic Program (USAP). The program provides extensive research and logistical assistance to the antarctic portion of the International Geophysical Year and a free exchange of scientific information between nations. The Navy supports the program because of its resources, mobility, and extensive antarctic experience.

As a member of the program, his responsibilities include maintaining the station through the harsh Antarctic winter until the next season's research summer support team arrives.

He joined the Navy in September 1967.

24 Years Ago . . .

(Continued from page two)

a 58-year-old former fireman with the Michigan Central Railroad, had spent 12 years planning and building. When asked by Sheriff's officers why they had maliciously damaged Drew's property, one of the boys replied "We had nothing else to do at the time."

Planning was underway for a "bigger and better" Chelsea Community Fair. A feature of the 1966 fair was a large horse barn under construction. In previous years, some exhibitors had been discouraged by the crowded livestock facilities, according to Fair Board President David Rowe.

The noisy sounds of happy children at play spilled out of the two kindergarten rooms at South Elementary school. Perhaps that fact doesn't seem significant to most area residents, but to the teachers and assistants in the Project Head Start pilot project in Chelsea, the gleeful sounds were a minor victory. The teachers recalled the first days of the program. The children, they said, were quiet, withdrawn, shy. The children in the Chelsea project came from throughout the western portion of Washtenaw county, including Manchester, Dexter and Chelsea. It was one of the four projects offered that summer. Being in Head Start will help make the transition to kindergarten easier.

Pfc. Douglas K. Rowe had a happy 20th birthday even though he had to celebrate it while serving with the U.S. Army in Vietnam. Douglas is the son of Mr. and Mrs. Duane Rowe of Chelsea, and a 1965 graduate of Chelsea High school. He was stationed 45 miles southeast of Saigon. His birthday was on July 29, and friends and relatives back home made sure he wasn't forgotten. They deluged him with letters and cards and packages. The mail clerk was quoted as saying, "Doug really hit the jackpot by receiving the greatest amount of mail delivered to any one person by me as long as I have been in the service. I couldn't believe my eyes and had to count them—in all there were 45!" The mail clerk added jokingly that he would be glad to continue to deliver the packages as long as Doug was willing to share the contents with the other soldiers.

34 Years Ago . . .

Thursday, Aug. 9, 1956—

Announcement was made that Walter A. Kalmbach retired from active service as assistant vice-president and manager of the Grass Lake branch of the National Bank of Jackson. His retirement became effective July 31, and his successor, Harry Wilson, took over his duties Aug. 1. Wilson had been employed at the main office of the bank the past three years and since February of 1956, he had been in the Grass Lake branch.

A male quartet known as the Khord Kings, from North Central College, Naperville, Ill., sang at the Waterloo Second Evangelical United Brethren church Aug. 10. Jim Ramaker, Daniel Driggett, Galen Luebke, and Marvin Johnson made up the quartet.

Further improvement of parking facilities in Chelsea's business district was assured with announcement that the Village acquired the Mabel Foster property on Park street; had options on the Hendley lot adjoining the Foster property at the east; and also had an option on part of the Broesamle property on E. Middle St. Committes who had been studying the parking situation suggested the possibility of leveling the Foster and Hendley property, as well as the former Schumacher property already owned by the village, and building a retaining wall at the south. The suggested wall would be of sufficient strength to support possible future construction of a split level parking structure.

Three Chelsea men were assessed \$10 fines and \$7.80 costs by Justice of the Peace William Pritchard Friday evening on charges of possession of raccoons during the closed season. The raccoons were being kept as pets contrary to law. Four animals were involved.



KOZISKI-BLACK: Richard and Mary Katherine Koziski of Chelsea have announced the engagement of their daughter, Julie Ann, to Roger Neal Black, son of James H. Black and the late Madeline J. Black of Ann Arbor. A June 22 wedding is planned. The future bride is the owner of A Taste of Chelsea, Inc. She is a 1985 graduate of Western Michigan University in foods and nutrition and business. The future bridegroom attended Eastern Michigan University and is a sales representative for Brothers Restaurant Supply, Inc.



PIANO INSTRUCTION

Applications now being accepted for fall openings in the piano studio of

MERILEE MAGNUSON
Call 426-8337 for further information

CHILDREN'S ORCHARD

A CHILDREN'S RESALE BOUTIQUE

In Preparation For Our GRAND OPENING
We Are Pleased To Offer

CASH

HIGHEST PRICES PAID

For your children's outgrown clothing & baby accessories

Call Today
For Your Appointment!

THE BEST RESALE SHOPS IN THE COUNTRY!

995-8889

ON VACATION

Back Aug. 22

Carol's Cuts



Precision Cuts & Perms
Kids Cutting Center
Hair Color Specialists
Manicures
Waxing
Tanning Salon
Women's Fitness Center

GEMINI

1020 S. Main • Chelsea, MI 48118
(313) 475-7006

HOURS:
Monday - Thursday
8:30 - 8:00
Friday 8:00 - 6:00
Saturday 8:00 - 5:00

FAMILY

or

CLASS REUNION?

Why not cruise together!

Call us for details

ACCENT ON TRAVEL

102 N. Main St., Chelsea Ph. 475-8630
Open M 9:30-5, Tues.-Fri., 9:30-5, Sat., 10-1

ACCENT ON TRAVEL

Dexter Daze BARGAINS

Women's, Children's
& Men's Clothing
30% to 75% Off

Handbags, Jewelry, Scarves
30% Off

BATH SHOP

Lucite-Wicker-Brass
and Carolina Fragrances

25% Off

Many other bargains!

Shirley's Family Fashions

8063 Main St., Dexter
Phone 426-2352



The Epiderm Salon

9477 N. Territorial Rd., Dexter



Welcomes
Leissa Tasker
to
their staff.

Formerly of Avanti Hair Designers, Leissa has 11 years current Ann Arbor experience for all types of hair services.

Call Now for Appointments

426-8090



ENJOY HOT SUMMER NIGHTS AT A&W

GET 6 OF ONE...
1/2 GALLON OF THE OTHER
FOR JUST \$6

Now you can get six great-tasting Coney Dogs plus a big 1/2-gallon of cold and frosty A&W Root Beer — all for just \$6. It's a great way to breeze through a hot summer night. Available after 4:00 p.m.

Pick up a 6-pack today!

A taste to remember



At participating restaurants only

OPEN
10 a.m. — 10 p.m.
7 days!

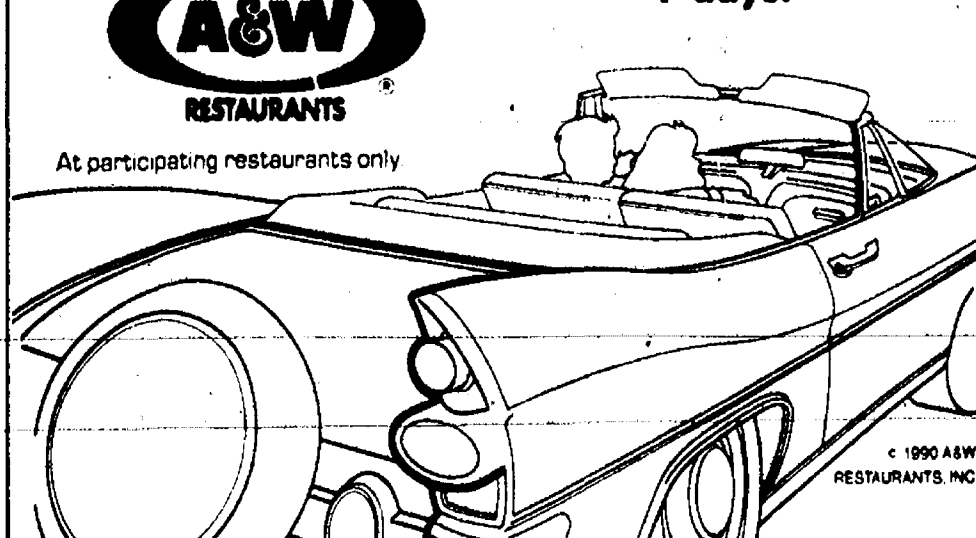

OFFER EXPIRES 8-31-90

Chelsea A & W

I-94 at M-52

SENIOR MENU & ACTIVITIES

Weeks of Aug. 8 - Aug. 17
Food, Fun and Fellowship for Seniors
Senior Center, Faith in Action Bldg.
Chelsea Hospital Grounds. Ph. 475-9242
Wednesday, Aug. 8—
Pinochle and euchre every
Wednesday.
Past Matron's 2nd Wednesday of
each month.
11:30 a.m.—Birthday party for July
and August.
LUNCH—Macaroni beef skillet,
winter blend vegetables, tomato-
green pepper marinade, roll and
margarine, chocolate cake, milk.
1:00 p.m.—Bowling.
1:00 p.m.—Fitness.
Thursday, Aug. 9—
Pinochle and euchre every Thurs-
day.
LUNCH—Chilled ham and cheese
platter, potato salad, fresh vegetables

and dip, corn muffin and butter,
melon, milk.
1:00 p.m.—Kitchen Band.
Friday, Aug. 10—
9:30 a.m.—Jackpot bingo.
LUNCH—Lemon chicken, sweet
potatoes, chopped spinach, roll and
butter, cherry delite, milk.
Monday, Aug. 13—
9:30 a.m.—Bingo.
9:30 a.m.—China Painting.
Quitting club; First Monday of each
month.
Widow's group; Second Monday of
each month.
LUNCH—Veal birds with dressing
and gravy, mashed potatoes, peas,
bread and butter, pears, milk.
1:00 p.m.—Bingo.
Tuesday, Aug. 14—
Pinochle and euchre every Tues-
day.
9:30 a.m.—Creative Express-
ions/Crafts class taught by Sharon
Hunt.
LUNCH—Sweet and sour pork with
rice, Chinese vegetables, Oriental
salad, bread and butter, plums, milk.
1:00 p.m.—Euchre.
Wednesday, Aug. 15—
Pinochle and euchre every
Wednesday.
Past Matron's Second Wednesday of
each month.
LUNCH—Crispy baked filets with
lemon, parsley potatoes, tossed salad,
roll and margarine, apricot-banana
Jell-O, milk.
1:00 p.m.—Fitness.
1:00 p.m.—Square dance.
Thursday, Aug. 16—
Pinochle and euchre every Thurs-
day.
LUNCH—Scalloped chicken with
dressing, carrots, tomato salad with
creamy dressing, whole wheat bread
and butter, tropical fruit cocktail,
milk.
1:00 p.m.—Kitchen Band.
2:00-4:00 p.m.—Square dance.
Friday, Aug. 17—
9:30 a.m.—Jackpot Bingo.
LUNCH—Sloppy Joe, baked beans,
cole slaw, roll, dessert, milk.
6:00 p.m.—Potluck.

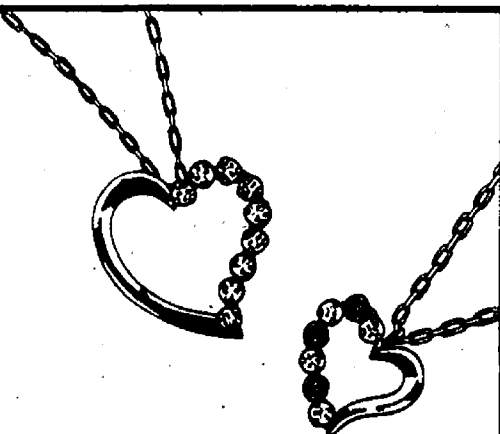

Two Hearts

...shimmering with white
or white and sapphire
blue Austrian crystals.

WINANS JEWELRY

Kremenz

EAR PIERCING
FREE
with purchase of piercing
earrings. Parental consent
required under 18.
WINANS JEWELRY

Diabetes Sharing Group To Meet

Diabetics, their families and those
interested are invited to attend the
monthly Diabetes Sharing Group held
at Chelsea Community Hospital and
sponsored by the hospital's diabetic
education program.
On Aug. 14, Dr. Thomas O'Brien
will present, "Diabetes and Heart
Disease." The group will meet from
3:30 p.m. until 5:30 p.m. in Chelsea
Community Hospital's Private Dining
Room B. The group facilitator is Mary
Brehob, 475-3223. There is no charge
for attendance.

Give a
Gift Subscription to
The Chelsea Standard!



VADLAMUDI-COLE: The engagement of Veena Marie Vadlamudi to
Rodney Michael Cole has been announced by her parents, Dr. Babu and Mrs.
Sandra Vadlamudi of Boyce Rd. The bridegroom's parents are Mr. and Mrs.
Ray Cole of Gaines. The future bride graduated from Chelsea High School in
1985 and from Michigan State University in 1989. She is currently employed at
the Breslin All Events Center in East Lansing. Her fiancé graduated from
Swartz Creek High School, and is also a 1989 graduate of Michigan State
University, and currently is working in a state crime lab in Ohio, using his
degree in criminalistics. The couple plan a Sept. 1 wedding, and plan to live in
Ohio after the wedding.

Extra Section of Kindergarten At South Affects Bussing

Due to limited space availability
and a higher than usual number of
kindergarten registrations, a ninth
section of kindergarten has been added
this fall, in the afternoon at South
school.

That, in turn, is forcing a few
changes in bus scheduling, primarily
for children who live out of the village.
Morning kindergarten classes are
primarily for country children who
are bussed to school on regular bus
runs and return home at noon on
kindergarten-only routes.
Afternoons are primarily for in-
town children who walk to school, and
some country children.

Extension of Time To File Tax Return Expires Aug. 15

"A taxpayer who applied for an
automatic extension of time to file the
1989 federal tax Form 1040 or 1040A
must file the completed return and
pay any remaining tax due by mid-
night, Aug. 15, 1990," said IRS District
Director John Hummel.
"If further time is still needed, a
taxpayer may request up to an addi-
tional two months (until Oct. 15) by
filing Form 2688, Application for Addi-
tional Extension of Time to File,
before Aug. 15," Hummel added.
"However, the Form 2688 does not
grant an automatic extension. The ad-
ditional time must be approved by the
IRS and if it is not, the taxpayer will
generally be granted a 10-day grace
period to file the completed Form
1040," he said.

For additional information concern-
ing extensions of time to file, tax-
payers may call the IRS toll-free in-
formation number, 1-800-424-1040,
Monday from 8:30 a.m. to 5:30 p.m.,
and Tuesday through Friday from
8:00 a.m. until 5:30 p.m.
The IRS said that taxpayers who
need any federal tax forms to com-
plete their returns may request them
by calling the toll-free forms order
number, 1-800-424-3878, Monday
through Friday from 8:00 a.m. until
4:30 p.m.

The extra class has to be held in the
afternoon, due to space problems at
South school. That means more coun-
try children will have to attend after-
noon class.

During the first week of school,
kindergarten classes will be divided
in half to allow students and teachers
to get better acquainted. The first half
will come in on Monday and Tuesday,
the second half on Wednesday and
Thursday, and Friday all children will
attend.

During that first week, parents of
kindergarten children may send their
children on the bus to school but will
have to pick them up at 11 a.m. Par-
ents of afternoon bus children will
have to bring their children in by 12:10
but may have them go home on the
regular bus runs.

Bus numbers will be available for
the children.

The first mid-day bus runs for
kindergarten students will be on Tues-
day, Sept. 4. That's because North
school principal Bill Wescott and
South school principal Bob Benedict
need the first week of school and the
week-end to make final decisions
about kindergarten bus runs.

North school will have two sections
of kindergarten in each the morning
and afternoon. South school will have
two sections in the morning and three
in the afternoon.

SERENDIPITY Paperback Book Exchange

For Those Quiet Times
This Summer, Relax
With a Good Book.
We have 1,000's to choose
from and they are
**All 50% Off
Cover Price**
116 Park, Chelsea
(313) 475-7148
M-F: Mon. 10-8:30 Clad. Tues.
Wed.-Thurs.-Fri. 10-5:30, Sat., 9-3

Leonard H. Wolin, M.D.
Welcomes
Jonathan P. Sykes, M.D.
To the Washtenaw Urology Clinic, P.C.

Specializing in the
Diagnosis and Treatment
of Diseases of
the Prostate, Kidney
and Bladder

- Prostate Evaluation
- Cancer Surgery
- Vasectomy
- Laser Surgery
- Impotence Evaluation



Appointments
& Information:
313/971-7950

WASHTENAW
UROLOGY
CLINIC, P.C.
2216 MEDFORD
ANN ARBOR, MI
48104

Named Outstanding Student Teacher in Social Studies

Sheri Duffey Cicirelli of Grass Lake
was recently notified she had been
selected one of Michigan's finest
social studies student teachers in a
letter, dated July 23, from Rebecca A.
Powell, awards chairperson for the
Michigan Council for the Social
Studies (MCSS), an affiliate of the Na-
tional Council for the Social Studies.
"You have been awarded the MCSS
Outstanding Social Studies Student
Teacher award," Ms. Powell explain-
ed.

A student teacher in Stephanie
Bell's fourth-grade classroom at
Bates Elementary school during the
fall semester, 1989, Ms. Cicirelli was
nominated for the award by John Mill-
ington, her former supervisor at
Eastern Michigan University.

She was cited for her commitment
to excellence in social studies during
her student teaching experience at
Dexter.

She was graduated from Chelsea
High in 1981, and from Eastern Michi-
gan University in December, 1989.

This honor follows an award she
received last April, when she was
given honorable mention in the 1989-90
Michigan Association of Teacher Edu-
cators (MATE) Student Teacher of
the Year competition.

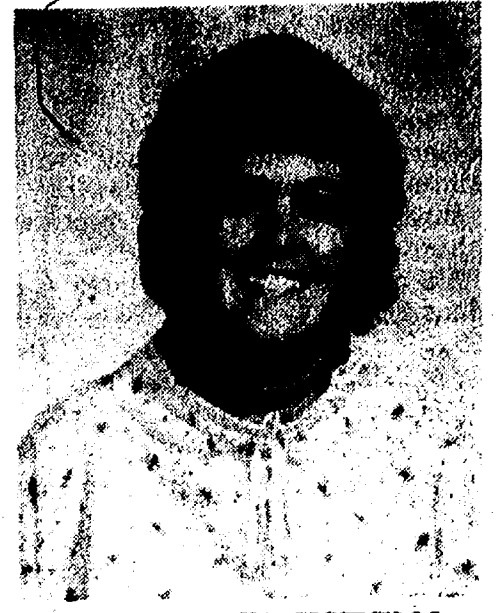

SHERI DUFFEY CICIRELLI

Tell Them
You
Read It
in
The Standard

CHELSEA EYEGLASS CO.
FAMILY VISION CARE
Professional Care at Reasonable Prices
SOFT LENSES • DISPOSABLE LENSES
BIFOCAL LENSES • CONTACTS FOR ASTIGMATISM
475-1122
136 W. Middle St., Chelsea (Next to Fire Hall)

Schumm's
PATIO SPECIAL
CHICKEN TERIYAKI
Broiled boneless Teriyaki chicken breast with rice
pilaf and salad.
\$4.95
Now thru August
Served from 11 a.m. to closing

Internal Medicine
Rebecca Patrias, M.D.
Is pleased to announce the relocation of her
practice to a new office at
775 South Main St.
Chelsea, Mich. 48118
(313) 475-4003
Board Certified

**Chelsea Community
Hospital**
Is pleased to announce
the opening of the
practice in
Ophthalmology of
Anthony M. Sensoli, M.D.
Ophthalmologist
Eye Physician and Surgeon
Specializing
in the Diagnosis
and Treatment of
Eye Disorders
in Adults and
Older Adults
• Cataracts and
lens implants
• Laser surgery
• Comprehensive
eye exams
Appointments &
information:
313/475-5970
Beginning July 16
Middle Square
Professional Building
134 W. Middle Street
Chelsea, Michigan 48118

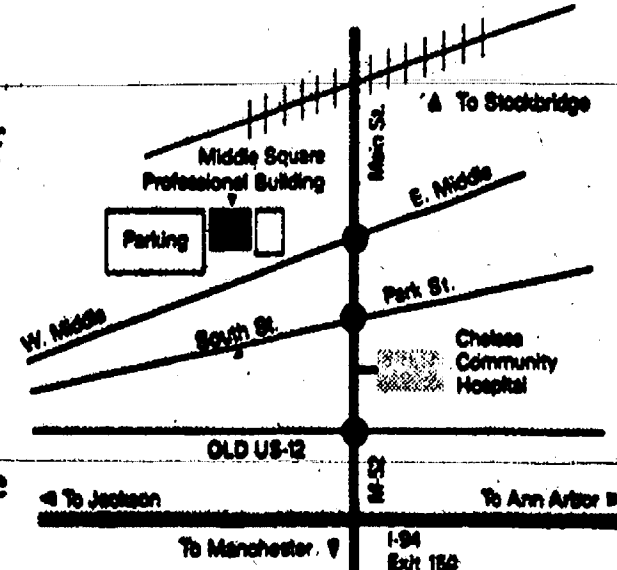

Come See Me

at
Rampy
CHEVROLET • NISSAN
3515 Jackson Rd.
Ann Arbor

663-3321
EXT. 213

WE WON'T BE UNDERSOLD!



JEFF PATTERSON

New & Used Sales Representative

DEXTER DAZE American Legion SWISS STEAK DINNER FRIDAY, AUG. 10

Serving 4 to 8 p.m.

MENU: SWISS STEAK
Mashed Potatoes, Salad,
Gravy, Corn on the Cob,
Roll, Beverage

(INSIDE DINING)
\$6.00 PER PERSON

Tickets available at Post Home or Wagoner/Dexter Real Estate

Lima Planners Are Re-Appointed

(Continued from page one)

Steffenson said the developers' attorney, Terry Conlin of Ann Arbor, has threatened a law suit for damages if the disputes can't be worked out. The disputes center on the size of the proposed parking lot, but primarily over the issuance of a class C liquor license for the clubhouse and approval for a restaurant. The township has to sign off on the license before it will be issued by the state, but so far has refused to do so.

The developers say the township is dragging its feet. Steffenson said the developers are asking "us to do something that is contrary to our ordinance and we have to follow our ordinance."

Township zoning ordinances apparently do not allow for a bar to be constructed under any circumstances in an agricultural district, which the golf course is in. In addition, according to an opinion by attorney Peter Flintoft, the planning commission has no authority to allow a restaurant as a permitted use in an agricultural district. He said the planning commission "should strike any reference to a restaurant or bar from any site plan." He also mentions that the original 1988 special use permit to allow the golf course in an agricultural district was not "intended to allow the additional use of a restaurant or bar."

Bacon told the board Monday that, "right or wrong" it was clear from the beginning that developers planned to build a restaurant and bar.

"Otherwise, there wouldn't have been discussion about when they would have to close the bar and it wouldn't have been mentioned in their special use permit."

Bacon and Steffenson even disagreed about whether the site plans had been approved.



CHELSEA HIGH SCHOOL Class of 1928 met Saturday at left to right, Nadene (Dancer) Leja, Alberta (Winans) Schumm's Restaurant for their 62nd-year reunion. Eight Park, Lorena (Seitz) Stierle, Marie (Finkbeiner) Oeschger; back row, from left, Marian (Crafts) Chadsey, 10 were unable to be present, primarily because of Katherine (Nicolai) Seitz, Evelyn (Bohnet) Lipphart, and great travel distances. Those present included, front row, Leon Butler.

Michael Smith Has Role in Play at Royal Oak Theatre

Michael Smith, son of Mr. and Mrs. Denham Smith of Chelsea, has been chosen to play the role of Tony in "West Side Story" at the Baldwin Theatre in Royal Oak.

Michael has been active for the past two years in Stagecrafters, the civic theatre group in Royal Oak.

"West Side Story" will open at the Baldwin on Sept. 28, and will play for four consecutive week-ends.

Fund-Raiser Focuses On Faith in Action

On Saturday, Aug. 18, residents of the community will have a chance to make a donation to Faith in Action and get an eye exam in return for their donation. The doctors at Chelsea Eye Care will be donating their office and time to provide comprehensive eye exams in exchange for a donation to Faith in Action.

Faith in Action, Inc., is a non-profit organization, formed to provide assistance and services to the people of Chelsea, Dexter and Manchester areas. In 1989 Faith in Action provided services to nearly 4,000 people in areas such as Free Health Clinic, Emergency Assistance, Thanksgiving Baskets, Parents Anonymous, Meals on Wheels and Utilities Assistance, just to name a few.

In June, Dr. Hawks contacted the agency and discussed his idea for a fund-raiser. Jerrold Beaumont, the president, was excited, "We are thrilled to have this opportunity to raise additional funds, and promote good eye care at the same time!"

Eye exams will be by appointment only and may be scheduled through the Faith in Action office. A minimum donation of \$50 has been asked and checks should be made out to Faith in Action as all proceeds will go into the general fund. Your donation is tax deductible. To schedule your appointment call 475-3305 between 9 a.m. and noon and ask for Nadene Shaneyfelt. Spaces are limited, so call soon.

Of the effort Dr. Hawks stated, "Dr. Kiessling, Dr. Jacobi and I are pleased to be able to, in a small way, assist the good work of the Faith in Action

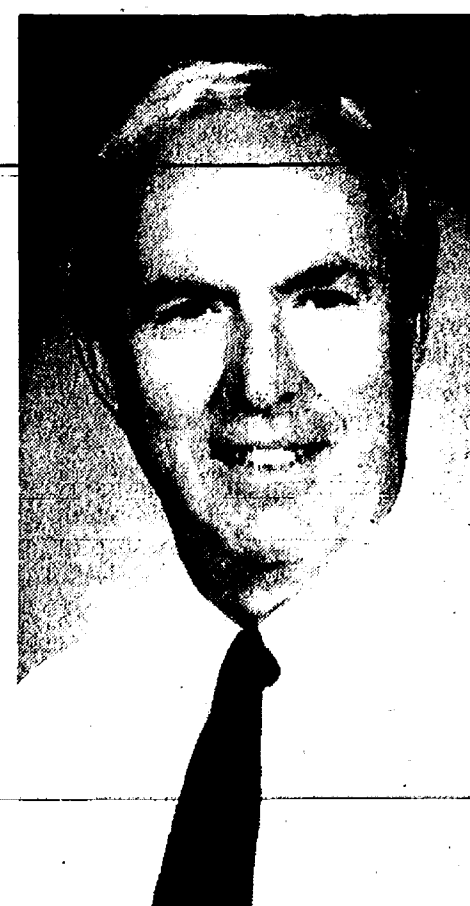

DR. WILLIAM HAWKS

agency." "I have traveled the world over, teaching and sharing my ophthalmic experience. It is a pleasure to be able to donate my time to my own neighbors within my own community."

Chelsea Cottage Inn Pizza franchise (Tasso Eleftheropoulos) is supporting this fund-raiser for Faith in Action by donating coupons for free pizza to people who receive eye examinations.

He is also donating pizzas for Drs. Hawks, Kiessling, Jacobi and their staffs for their lunch-breaks.

For more information call, Faith in Action at 475-3305.

The Chelsea Standard, Wednesday, August 8, 1990

5

Chelsea Hospital Wants New Drive Out of Complex

Chelsea Community Hospital, concerned about traffic congestion on Main St., is exploring the possibility of building another drive out of the complex.

Hospital vice-president Phil Boham recently told village council of his concerns. A major concern is the usual situation at the main drive, which is especially hazardous for people leaving the hospital. The driveway and Lincoln St. don't line up, and cars on both streets that want to turn onto Main St. at the same time almost have to make up their own rules.

Two options the hospital is consider-

ing are a drive onto Flanders St. from the parking lot of the new substance abuse treatment center, once it is constructed, or a drive through to Old US-12. The second option is what Boham said he prefers.

A traffic study of Main St. is supposedly being conducted by the Michigan Department of Transportation, village officials said.

Give a
Gift Subscription to
The Chelsea Standard!

CHELSEA SELF STORAGE

18000 BROWN DRIVE, CHELSEA

PHONE (313) 475-8888

STORAGE RENTAL UNITS

NOW • 5 DIFFERENT SIZE UNITS
AVAILABLE • SECURITY LIGHTING
• U-LOCK

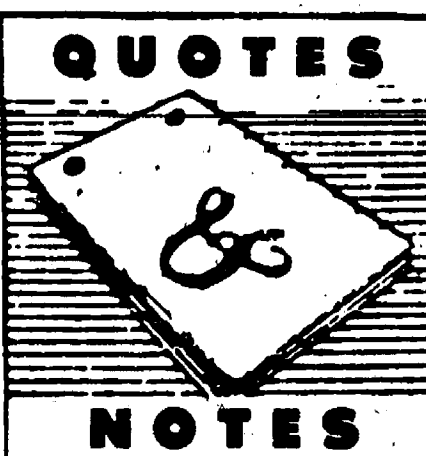

DONALD A. COLE, Director

"We cannot do all things . . ."

—Virgil

Although many people are blessed with great versatility and give the impression of being able to cope with any task or situation that may arise, there are times when they must face problems beyond their abilities.

However capable and versatile we may be, it is foolhardy to attempt to give our personal attention to every detail of every task that confronts us. If we look about us we will usually find that there are many skills and strong hands eager to help us if they are but given the opportunity.

We feel privileged to provide this community with an essential service in a dignified and efficient, yet always friendly, manner.

COLE-BURGHARDT FUNERAL CHAPEL

Your Chelsea Funeral Home with the
'HOME' like atmosphere

214 EAST MIDDLE ST.

PHONE 475-1551

CHELSEA HEARING AID CENTRE

Middle Square, Suite A
134 W. Middle Street
Chelsea, MI 475-9109

Mon. - Fri. 9:30 - 3:00
Sat. 8:30-12

Enjoy an active life.



You'll feel confident knowing that an active life will still happen with a hearing instrument. It will not interfere with any vigorous activity. Call now for an appointment.

Subscribe to The Chelsea Standard!

Mr. & Mrs. Bob Browning

present

An Evening of Music
with their daughter

Tammy

Saturday, August 11th 1990

4:00pm

Chelsea High School Auditorium

The Public is invited to attend

Independence Lake Biathlon Scheduled Saturday, Aug. 18

Washtenaw County Parks and Recreation Commission has announced a unique summer fitness event for both runners and/or swimmers. It is their eighth annual Independence Lake Biathlon to be held Saturday, Aug. 18 with registration from 8 to 8:45 a.m. The location is Independence Lake County Park at 3200 Jennings Rd., near Whitmore Lake, just west of US-23.

This year's event includes a 1/2 mile lake swim and a 3.1 mile run over a scenic cross country winding trail.

The event will be run with both male and female age divisions with awards for the first three finishers in each division. Door prizes will also be drawn. A picnic will follow the event.

For a registration form or further information, please call the administrative offices at 971-6337.

Ariens \$3,795
Includes 48" mower deck
Model 934005
Reg. \$4,754.95
SAVE \$959.95

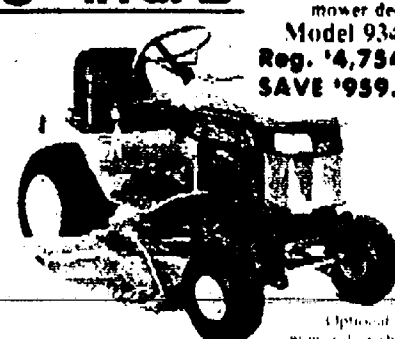

It works free for 90 days.*

Put an Ariens mid-size HT tractor to work with no down payment and no monthly payments or interest charges for the first 90 days.

- 16 hp Kohler twin-cylinder engine.
- Hydrostatic transmission.
- Electric attachment lift.
- Quick-attachment system.
- Optional 42", 48" or 60" mower deck.
- 16 optional attachments.
- Ask about trade-ins and free demonstrations.

*For qualified customers. No down payment, no monthly payments, no finance charges for 90 days. 18% annual percentage rate (APR) interest accrues after 90 days. Offer good until March 31, 1991 through 087-11-1991.

Sold and serviced by:

DEXTER RENTAL

3629 Central St., Dexter
426-2216

HUMANE SOCIETY OF HURON VALLEY \$500,000 GRAND PRIZE SUMMER RAFFLE

GRAND PRIZE \$500,000 cash
FIRST PRIZE Custom designed jewelry by Matthew C. Hoffman in Ann Arbor
SECOND PRIZE "Breakfast for two Weekend" at the Ann Arbor Marriott Hotel
THIRD PRIZE Dinner for two at the Gandy Dancer Restaurant in Ann Arbor

Tickets available at

The Standard and The Leader offices

300 N. Main St., Chelsea

During Dexter Daze . . . ANNUAL

CHICKEN BARBECUE

SATURDAY, AUG. 11

Serving 11:30 a.m. to 6:30 p.m.
or until sold out

B-B-Q Chicken - Corn on the Cob
Cole Slaw - Roll and Butter
Watermelon and Beverage

at

ST. JAMES EPISCOPAL CHURCH

3279 Broad St., Dexter

TAKE-OUTS AVAILABLE

\$6.00* adults

\$3.00 children under 12

Tickets may be purchased at the event

AUGUST						
S	M	T	W	T	F	S
5	6	7	8	9	10	11
12	13	14	15	16	17	18
19	20	21	22	23	24	25
26	27	28	29	30	31	

COMMUNITY CALENDAR

Monday—

Lima Township Board meets the first Monday of each month at 8 p.m., Lima Township Hall. advx34tf

Chelsea Recreation Council 7:30 p.m., fourth Monday of the month, Village Council chambers. 35tf

Chelsea Kiwanis Club meets every Monday, 8:30 p.m. at Chelsea Community Hospital.

Chelsea School Board meets the first and third Mondays of each month, 8 p.m., in the Board Room.

Chelsea Lionsess, second Monday of each month at the Meeting Room in the Society Bank on M-52, Chelsea, at 7:30 p.m. Call 475-1791 for information.

Waterloo Area Historical Society Board of Directors meets the third Monday of each month 7:30 p.m., at Waterloo Farm Museum. For more information call Nancy Kaufman, 475-3692.

VFW Ladies Auxiliary, second Monday of each month, 7:30 p.m. at 105 N. Main St., Chelsea.

Women in Abusive Relationships, drop-in support group, 7-8:30 p.m., Chelsea Community Hospital, 775 Kresge House. 973-0242 or 24-hour crisis line: 995-5444.

Chelsea Area Historical Society at the Glen and Olive Wiseman home, 1250 Guenther Rd. for a picnic at 6 p.m. Bring dish to pass, and own table service. Business meeting to follow.

Tuesday—

Sylvan Township Board regular meetings, first Tuesday of each month, 7 p.m. Sylvan Township hall, 112 W. Middle St. advtf

American Business Women's Association 8:30 p.m. at the Chelsea Community Hospital fourth Tuesday of each month. Call 475-2041 for information.

Olive Lodge 156 F&AM, Chelsea. Regular meeting, first Tuesday of each month.

Lima Township Planning Commission, third Tuesday of each month, 8 p.m., Lima Township Hall. advx30tf

Lions Club, first and third Tuesday of every month, 8:45 p.m., at Chelsea Community Hospital. Ph. 475-7324 or write P.O. Box 121, Chelsea.

Chelsea Rod and Gun Club regular meeting, second Tuesday of each month at the clubhouse, Lingane Rd. 49tf

Chelsea Rebekah Lodge No. 130 meets the first and third Tuesday of each month, at 7:30 p.m.

Chelsea Amateur Radio Club, Inc., fourth Tuesday of each month, 7 p.m., Society Bank basement.

Rotary Club, Tuesday noon, Woodlands Room, Chelsea Community Hospital. For more information call Dr. Frederik van Reesema, 475-3925, or Mark Cwiek, 475-3913.

Chelsea Chamber of Commerce Board of Directors meetings, second Tuesday, each month, noon, Chelsea Community Hospital, private dining room. 7tf

Downtown Development Authority, second Tuesday each month at 8 a.m. in the Chelsea Village Council chambers. It is a board of directors meeting. The public is welcome to attend.

Smokers Anonymous—Every Tuesday (except the first Tuesday of each month) at St. James Episcopal church, 3279 Broad St., Dexter, 7:30 to 8:30 p.m. Questions? Call 426-8696. 4tf

Wednesday—
OES Past Matrons dinner and meeting at Senior Citizen site, Faith in Action building, second Wednesday every month at 11:45 a.m. Ph. 475-1141 for reservations by Monday preceding meeting. 33-2

VFW Post 4076 meeting second Wednesday of month, 7:30 p.m. VFW Hall, 105 N. Main.

Pittsfield Union Grange, No. 882, meets the second Wednesday of each month, 8 p.m. at Pittsfield Grange Hall, 3337 Ann Arbor-Saline Rd., Ann Arbor. 31tf

OES meets first Wednesday of the month at the Masonic Temple, 113 W. Middle St., 7:30 p.m.

Fraternal Order of Eagles, Ladies Auxiliary No. 2154 meet second, fourth Wednesday of each month, 7 p.m., 7530 Jackson Rd.

Friends of McKune Memorial Library meets at 7 p.m. first Wednesday of each month upstairs at McKune Memorial Library. Visitors are welcome.

Chelsea Depot Association will meet the first Wednesday of each month at 7 a.m. at the Chelsea Depot. Every third month, beginning with the month of November, the meetings will be at 7 p.m. All interested persons are welcome to attend.

Washtenaw Audubon Society third Wednesday of each month (except August), 7:30 p.m. at U of M Matthaei Botanical Gardens. Public invited, no charge.

Lima Extension Group picnic, Aug. 8 at noon at Olive Wiseman's. Barb Edict, co-hostess. Bring table service and dish to pass.

Thursday—

Chelsea Rod and Gun Club Auxiliary regular meeting, second Thursday of each month, 7:30, clubhouse, Lingane Rd.

Chelsea Area Players Board meeting second Thursday of each month, 7:30 p.m., at Society Bank meeting room. For more information call 475-2829.

American Legion Post No. 31. General meeting the first Thursday of each month at the post home, Cavanaugh Lake.

Knights of Columbus Women's Auxiliary, second Thursday of each month, 8 p.m. at K. of C. Hall, 20750 Old US-12.

Substance Abuse Lecture Series: Meetings: 7:15 p.m. every Thursday; Chelsea Community Hospital, Dining Room. Series is open to the public to provide awareness and education regarding various aspects of alcoholism or other chemical dependence abuse.

Chelsea High School P. T. T. (Parents Teachers Together) third Thursday of every month in Board of Education Room.

New Beginnings—Grief Group first and third Thursdays, 7:30-9 p.m., Family Practice Center classroom at 775 S. Main St., Chelsea.

Friday—

Senior Citizens meet third Friday of every month for pot-luck dinner, games and cards, 6 p.m. at Senior Citizen Activities Center at Faith in Action Bldg., on Hospital grounds.

Parents Anonymous, a self-help group for abusive or potentially abusive parents, Fridays, 7-9 p.m. Separate children's group, same night. Call 475-3952 or 475-9176 for information.

Saturday—

Women's Aglow Fellowship of Ann Arbor, Saturday, Aug. 11. Speaker: Joan Carson of Ann Arbor, at Holiday Inn-West Conference Center, 2900 Jackson Rd., 9 a.m. to noon. Reservations required only for those desiring breakfast. Breakfast fee is paid at the door. Deadline for breakfast reservations is Monday, Aug. 6, call 761-2193 or 475-2484 or 761-5871.

Sunday—

Masonic and OES Family Picnic Aug. 12. Eat at 3 p.m. at Stoner's.

Ice Cream Social Sunday, Aug. 19 at St. John's church, Francisco. Serving starts at 3 p.m. adv12-2

Misc. Notices—

Parent to Parent Program: in home, friendly, visiting support system for families with children. Call 475-3305.

Parents Without Partners, support group for single parents. Youth activities, social events, discussion groups. For membership information, call recording at 973-1933.

Home Meals Service, Chelsea. Meals served daily to elderly or disabled. Cost per meal, \$2.60 for those able to pay. Interested parties call Ann Feeney, 475-1483, or Mary Erskine, 475-2821.

Chelsea Social Service, 475-1581, 2nd floor of Village Offices. Thursdays, 10 to 4, or if an emergency need at other times, call Linda at 475-7405 or Jackie at 475-1925.

Assault Crisis Center has moved to 1888 Packard Rd., Ypsilanti 48197. Ph. 483-RAPE, 24-hour crisis line, 483-7942, business line.

Alcoholics Anonymous group, every Tuesday, 12 noon, 2nd floor, 104 E. Middle St., Chelsea. A. A. Alonon meets every Saturday at 7 p.m., 2nd floor, 104 E. Middle St., Chelsea.

Faith in Action House Community Center, open daily throughout the week provides various free services to those in need. Services include food, clothing, financial help, advocacy and many other forms of assistance. Need friendly help? Call us from 9 a.m. to 4 p.m., 475-3305.

Chelsea Together. For information, call 475-4030, M-F, 8 a.m.-5 p.m., or 475-5935, M-F, 5 p.m.-9 p.m.

Waterloo Senior Nutrition program meets Tuesdays and Thursdays at 12 noon, Waterloo Township Hall. For reservations call 475-7439 between, 10 a.m. to 1 p.m. Lunches, cards and fellowship.

Rod & Gun Club Annual Pig Roast Scheduled Sunday

Chelsea Rod and Gun Club will host its 12th annual Pig Roast Sunday, Aug. 12, at the Pineview Club House, 7103 Lingane Rd.

The feast, which consists of pork, baked potato, cole slaw, sweet corn, beans, roll and dessert, will be available from 1 p.m. to 4 p.m.

The renowned Cross Roads band will provide entertainment from 5 p.m. to 9 p.m.

This major fund-raising event, which helps to support community projects and activities, is open to the public and in its 11-year history has had a very family oriented atmosphere.

Tickets are still available through any club member, the Woodshed Eatery, the Wolverine Bar or at the door.

Two Area Students Named to Dean's List at Northwood

Two area students, Susan Lynn Aufderberg of Dexter and Kelly Scott Hall of Ann Arbor, have been named to the Dean's List for the spring term at Northwood Institute in Midland.

The announcement was made by Dr. Catherine Chen, dean of the college.

To achieve the Dean's List recognition, students must earn at least a 3.0 grade-point average on a 4.0 scale.

Susan is a senior at Northwood. She is the daughter of Mr. and Mrs. Theodore Aufderberg.

Kelly's parents are Mr. and Mrs. Richard Hall. Kelly is also a Northwood senior.

Letters to the Editor

To the Editor:

We wish to thank the people of Chelsea who, over the years, gave our family so much in so many ways. Our mother's illness necessitated our move back to her hometown in the early '80s. She had been divorced and after her surgery we had few resources. Of course, our eternal gratitude and love will always be with our aunts, uncles, and grandparents who made it possible for our family to stay together. Ted and Elaine Balmer were kind enough to rent a house to a woman on welfare with five children. They were the first of many who helped us through many difficult situations.

We wanted to thank publicly the people who extended their kindness, understanding, resources, hearts and homes to us over the years. Through the generosity of these people, and there are many who remain unknown to us, we were able to get jobs, participate in sports, travel, and have nicer Christmases. We thank: Luther Kusterer, Denny and Carol Murphy, Helen and Chuck Lancaster, Mr. and Mrs. Eugene Kaupp, Bob Foster, Joe Merkel, Mr. and Mrs. George Winans, Mr. and Mrs. William Storey, Mr. and Mrs. Martin Tobin, Mr. and Mrs. Jack Dettling, Mr. and Mrs. Paul Schaible, Mr. and Mrs. William Rademacher, Mrs. George Palmer, Mr. and Mrs. Norman Bauer, Bert Kruse, Randy Johnson, Annette (Houle) and Mr. and Mrs. James Gaken, and Mr. and Mrs. J. R. Seitz. We apologize for leaving out so many names. The list is truly endless. Your acts, big and small, helped us feel accepted and valued as children—none of us ever felt the judgment that is sometimes handed down to families in our situation and we thank the people of Chelsea for this. We know that as Chelsea grows and changes this characteristic won't because it is found in the hearts of the people who live here.

We want you all to know you hold a special place in our hearts. As we travel through the world and meet those who aren't so very different from ourselves, we pass on the kindnesses you extended to us—like the yellow roses our mother loved, passing from one hand to the next.

With all our love and thanks, Wanda (Koenigter), Bob, Rod, Howard and Brenda Salyer.



MEREDITH HALL of Chelsea has been accepted to the Western Michigan University School of Dance in the fine arts program. Hall, a 1989 Chelsea High school graduate, attended Central Michigan University last year, where she was a member of the university's performing dance company, Orchestria Dance Theatre. As a freshman she had the leading role for the company's final performance of the season. In March, auditions were held for WMU's School of Dance. Hall will pursue a bachelor's degree. She is the daughter of Jeff and Terri Barlow of Dancer Rd.

Two Area Students Named to Northwood President's List

Marla Hunnath of Dexter, and Annette L. Roberts of Gregory, have been named to the President's List for the spring term at Northwood Institute in Midland.

Marla, who recently completed her junior year, is the daughter of Mr. and Mrs. Kenneth Hunnath of Dexter-Ann Arbor Rd., and Annette's mother is Ms. Julia A. Singer. Annette has finished her sophomore year at Northwood.

The announcement was made by Dr. David E. Fry, president of Northwood Institute, a private accredited college specializing in practical career preparation, and offering two- and four-year degrees in the field of business and management.

To achieve President's List recognition, students must earn at least a 3.85 grade-point average on a 4.0 scale.



CAROL GILLESPIE is chairman of the annual quilt show and sale Sunday, Aug. 12 from 1 to 4 p.m. at the Waterloo Area Farm Museum.

Quilt Show, Sale Set Sunday at Farm Museum

A kaleidoscope of shapes and colors will greet the eye when Waterloo Area Farm Museum hosts its annual quilt show and sale Sunday, Aug. 12, 1 to 4 p.m.

In the outdoor setting of the museum's Victorian atmosphere, it will be easy for the mind's eye to envision a 19th century quilting bee where women and girls sewed through an afternoon, piecing or appliqueing designs while others stretched a finished cover over a frame to begin making tiny stitches with loving hands and fingers.

A favorite art form in colonial and frontier homes, the practice of quilting still serves function as well as beauty. Although quilting is traditionally used for bed covering, it also makes warm linings for winter

clothing and quilts are often thrown over backs of chairs and fireside benches as protection against cold drafts. Waterloo Historical Society members will host the show and will display several of the museum's quilts which have been donated over the years.

Guided tours of the 10-room farm house and out-buildings will be offered. The last tour begins at 3:30. A modest admission is charged: \$2 for adults, \$1.50 for seniors, and 50¢ for children 5-11. Children under 5 are free. Admission to the grounds is free. Dewey School Museum is located nearby and will also be open from 1 to 4 p.m. The museum is located three miles north of the Village of Waterloo, 9998 Waterloo-Munith Rd.

PARISHO & COMPANY

Professional Corporation

JAMES (JAY) W. PARISHO, C.P.A.
CERTIFIED PUBLIC ACCOUNTANT

Two locations to serve you:

1905 Pauline Boulevard, Suite 5
Ann Arbor, Michigan 48103-5001
313/995/5654

10714 South Main, P.O. Box 251
Chelsea, Michigan 48118
313/475-9540

WE SERVICE: Personal — Corporate — Partnership — Farms
ACCOUNTING — TAX PREPARATION & CONSULTING — FINANCIAL PLANNING

Appointments available Monday through Saturday



Sally Heil
Chelsea Representative

To arrange for a visit
please call 475-3149

Are You New to the Chelsea Area? Newcomers Welcome Service

sponsored by
the area's leading merchants
and

The Chelsea Chamber of Commerce
would like to visit you
and help you become acquainted
with your new community

13909 Scio Church Rd.
Chelsea, MI 48118

Look
Who's
40
Happy
Birthday
August 8
Jeff
Love,
Mary & Heather



HAPPY
80th BIRTHDAY
GEORGE
ELKINS

Aug. 13, 1990

Love,
Gary - Jill - Randy - Dave

SUBSCRIPTION ORDER FORM

for

The Chelsea Standard

BY MAIL DELIVERY elsewhere in

In Michigan \$12.50

United States \$15.50

Name _____

Address _____

City _____ State _____ Zip _____

If you are not presently a subscriber, receiving your Standard by mail,

clip and send with payment in advance to
THE CHELSEA STANDARD, 300 N. MAIN, CHELSEA 48118

- Feed
- Seed
- Fertilizer
- Fencing
- Water Softener Salt
- Special Orders



FARMER'S SUPPLY

Give a Gift Certificate

FARMER'S SUPPLY: FOR ALL YOUR ANIMALS FEED NEEDS . . .
Bird • Cat • Cattle (Dairy & Beef) • Deer • Dog • Goat • Horse • Poultry • Rabbit

122 Jackson St.
Chelsea
475-1777

Mon.-Fri. 7-5
Sat.: 7-noon

Civil War Recruiting Will Be Reenacted at Historic Walker Tavern

Michigan wants you . . . to come back to the Civil War Recruiting Encampment! Witness an encampment of Michigan civilian soldiers Saturday and Sunday, Aug. 11 and 12, at the Walker Tavern Historic Complex in Cambridge State Park.

Visitors are invited to watch the 17th Michigan Volunteer Infantry recruit soldiers as in 1861 when they prepared for our nation's war between the North and the South, from 10 a.m. to 5 p.m. each day.

At 10 a.m., the Walker Tavern Complex, including the encampment will be open for visitors to explore. Throughout each afternoon, military personnel will demonstrate militia drills, marching, bayonet/skirmish drills, a recruitment scenario and retiring of the colors.

In between the military's scheduled activities, the civilian group will conduct themselves in the manner of everyday camp life during the Civil War. They will serve as costumed interpreters from whom inquisitive visitors can learn more about the hardships and daily activities of camp life as sons, brothers, fathers and husbands went off to war.

Visitors are encouraged to browse around the camp, visit the sewing table, learn about cockades and even take home a memento of the encampment.

Visitors to the encampment are also invited to venture throughout the Walker Tavern Historic Complex to learn more about Michigan's "best west of Detroit."

Historically, Silvester and Lucy Walker represented the large influx of New Englanders who came into Michigan during the 1840s. The Department of State's Bureau of History began interpreting frontier transportation, pioneer agriculture and tavern life at the Walker Tavern Historic Complex in 1974. Since that time the Department of National Resources and the Bureau of History have been participating in restoration projects at the Complex.

The Walker Tavern Historic Complex is open 10 a.m. to 5 p.m. daily, June through Labor Day. Located in the Cambridge State Park, at the junction of US-12 and M-50, admission to the encampment is free. However, a state park daily or annual pass is required to enter the park.

European Trade Plan Rapped

U.S. trade negotiators are downplaying a recent European Community (EC) proposal that all countries reduce their agricultural subsidies by 30 percent. Ken Nye, director of commodity activities and research for Michigan Farm Bureau, said the EC claims to have already reduced subsidies between 15 and 20 percent, so they don't have to do much more to meet the schedule they have laid out.

"On the other hand, U.S. payments to farmers this year are down to around \$11 billion, compared to about \$26 billion in 1988," he said. "We've cut our spending by over 50 percent."

Nye said the EC proposal doesn't really get to the heart of what's distorting world agricultural trade, namely import barriers, internal supports and export subsidies. "Michigan farmers participate along with other domestic producers in the United States in producing for an export market," he said. "When we're shut out of those markets for one reason or another, it's no advantage to us. We feel as though we can compete with the other exporting countries if we're given the opportunity to do so."

U.S. negotiators hope to have a trade agreement by the first week of December.

Area Students

To Get Degrees At Bowling Green

Two area students are scheduled to receive degrees from Bowling Green State University this Saturday.

James W. Eisenbeiser, 7750 Werkner Rd., Chelsea, and Susan R. Wallace, 2077 Jananne Dr., Dexter, are scheduled to receive bachelor's degrees.

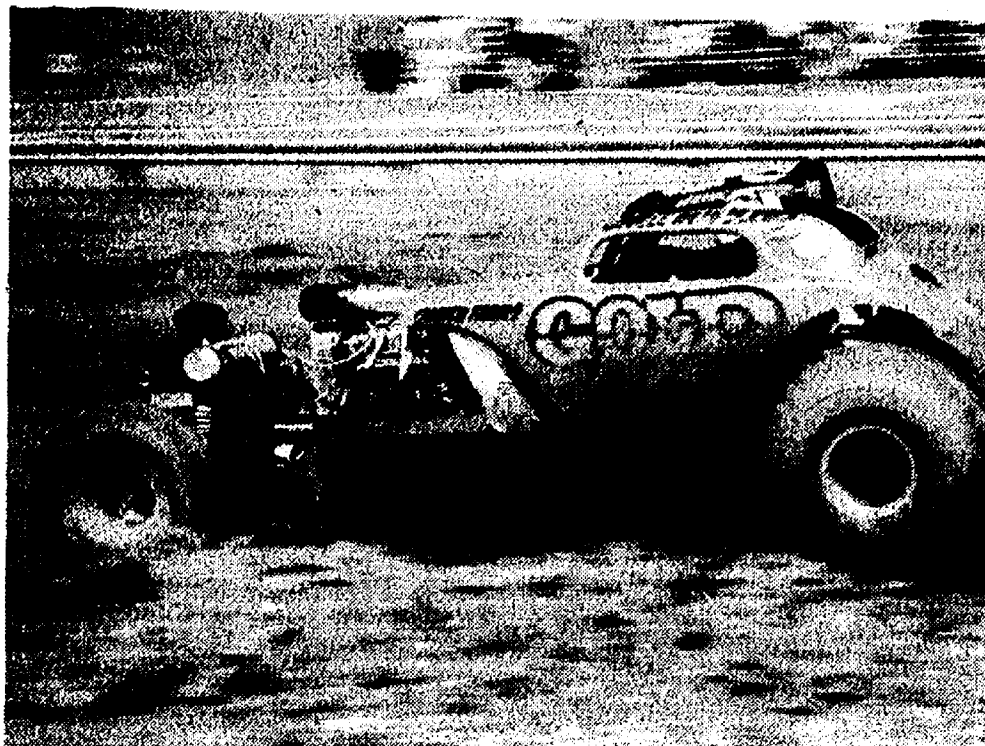

GOLD FEVER, driven by Ron Smith of Schoolcraft, one of the fastest mud racers in the midwest, will be competing in Stockbridge on Sunday, Aug. 12.

Stockbridge Mud Bog Boasts Midwest's Top Racers Aug. 12

Several of the fastest mud racing machines in the midwest will be on hand for the Stockbridge Mud Bog '90 on Sunday, Aug. 12 at Stockbridge High school.

ATV competition begins at 10 a.m., rain or shine, and 4-wheel drive competition starts at noon.

The high-tech racers, some valued at more than \$30,000, will be competing for a guaranteed purse of \$6,330. Some racers are capable of

skipping over the 150-foot pit in 2.5 seconds.

Also competing will be basic street stock vehicles, super stocks, modifieds, and two classes of vehicles with tractor-type tires.

Mud bogging combines the elements of asphalt and off-road racing. Winning is often determined by half an inch or one-hundredth of a second.

Proceeds from the event will benefit Stockbridge school bands and cheerleaders.

Arlens

We're trimming \$30 off our hedge trimmer's price.

Buy an Ariens hedge trimmer and get a \$30 Ariens Instant Rebate.*

- Choice of 20cc or 26cc, 2-cycle engines.
- Model 111 200 has 30" single-sided, dual reciprocating blades.
- Model 111 200 has 19" double edged, dual reciprocating blades.
- Rubber "D" type handle for comfort, convenience and safety.
- Safety trigger-lock throttle lever provides safe and convenient operation.

*See your dealer for specific rebate savings and credit programs.

Sold and serviced by:

DEXTER RENTAL

3629 Central St., Dexter

Ph. 426-2216

Starting At

\$289⁹⁵

Model 944501

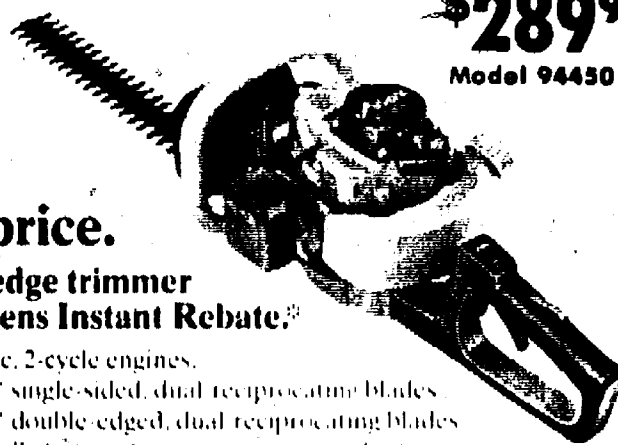

Sponsored by: STOCKBRIDGE BAND BOOSTERS & CHEERLEADERS



WHERE MUD HITS THE FAN!

August 12, 1990
Stockbridge High School

4WD

Competition begins: 12:00 sharp!
Class 1A - 1B R Tech: 9-11:00 a.m.
All others 12-2:00 p.m.

Competition entry fee: \$20.00
Spectator admissions: 12 years & up \$6.00
7-12 years \$3.00
6 years & under Free

ATV's

Competition begins: 10:00 sharp - 12:00
Registration: 9:00 - 10:00 a.m.

\$6,330.00 PURSE!

Guaranteed!!

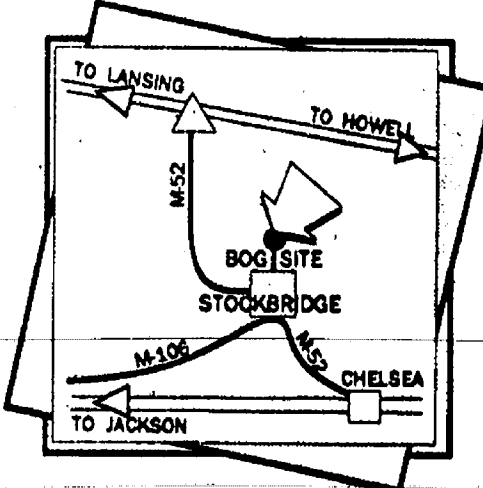

All classes pay 6 places & trophies!

For more information contact:
Ron Kaiser - 517/851-8788

\$500.00 bonus to fastest non D.O.T.
\$250.00 bonus to fastest/longest D.O.T.

Concessions & restrooms on grounds
No alcoholic beverages allowed

I.C.E. Promotions Outlaw Mud Bog Race Series

FREE WASH • FREE WASH • FREE WASH • FREE WASH • FREE WASH • FREE WASH • FREE WASH • FREE WASH •



DINNER SPECIAL

VEAL PARMIGIANA

Breaded veal, topped with Mozzarella cheese and tangy meat sauce. Served with Italian-style spaghetti and grilled garlic roll.

\$5.29

Dinners include choice of cole slaw or dinner salad.

EVERYDAY AFTER 4 P.M.
Special Price Good Aug. 6-12, 1990



STORE HOURS:

Sunday thru Thursday 6 a.m. to 11 p.m.
Friday & Saturday 6 a.m. to 12 midnite

CHELSEA BIG BOY

1610 S. Main St.

Ph. 475-8603

Your advertising support makes this newspaper possible.

JUST IN TIME FOR SUMMER FUN...

1990 Geo Prizm 4-dr. \$9,995
Only 20,000 miles! Auto., air, AM/FM stereo, defogger.

1989 Pontiac Grand Am 4-dr. \$8,995
4-cyl. auto., p.s., p.b., air, rear defogger, tilt wheel.

1989 Buick Skyhawk 4-dr. . . \$9,495
4-cyl., auto. locks, air, cruise, tilt, 18,800 miles.

1988 Olds Cutlass Supreme International Series \$8,995
A Real Nice Carl V-6 engine, p.s., p.b., power door locks, 5-speed trans.

1987 Olds Delta 88 Royal 4-dr. \$7,995
6-cyl., auto. trans., p.s., p.b., air, power windows and locks, power drivers seat. Tilt wheel, cruise and more!

1987 Chevrolet Van Conversion "Majestic" \$9,995
350 V-8, auto. trans., p.s., p.b., cruise, tilt, air, power windows and power locks, AM/FM stereo. CLEAN!

1986 Pontiac 6000 4-Door . \$5,995
4-cyl., auto., p.s., p.b., air, cruise, tilt.

1986 Cadillac DeVille 4-Door Sedan \$6,995
V-8 engine, auto. trans., loaded with optional High miles, but runs perfectly.

1986 Buick Skylark 4-dr. . . \$4,995
4-cyl., auto. trans., p.s., p.b., air, power locks, cruise, tilt, AM/FM stereo, rear defogger.

1986 Ford Thunderbird . . . \$6,995
Turbo, air, sunroof, full power, 45,000 miles.

1986 Oldsmobile Cutlass Callas 2-dr. \$5,995
4-cyl., auto. trans., p.s., p.b., air cond., cruise, AM/FM stereo cassette.

1986 Buick Century Custom 4-dr. \$5,995
4-cyl., auto., p.s., p.b., cruise, tilt, AM/FM cassette and more!

1985 Chevrolet Caprice V-8, auto. \$4,995
V-8, auto., p.s., p.b., air, cruise, tilt, power windows and locks.

1985 Chevrolet Astro Work Van \$4,995
6-cyl., auto., p.s., p.b., cruise, tilt, AM/FM stereo.

1985 Chevrolet Celebrity 4-dr. \$3,995
4-cyl., auto. trans., p.s., p.b., AM/FM stereo.

1985 Chevrolet Astro Van . \$5,995
6-cyl. auto., p.s., p.b., AM/FM radio.

1985 Chevrolet Impala 4-dr. \$5,495
V-6 engine, auto. trans., p.s., p.b., tilt wheel, AM/FM stereo.

1984 Mercury Grand Marquis 4-dr. \$3,995
V-8 engine, p.s., p.b., air cond., cruise, tilt, power windows, seats, locks.

1984 Oldsmobile Delta 88 2-dr. \$4,595
V-8 engine, p.s., p.b., air, cruise, tilt, power windows, seats & locks.

1984 Ford F-150 Conversion Van \$5,995
V-8 engine, auto. trans., p.s., p.b., air cond., cruise, tilt, AM/FM stereo cassette.

The **QUALITY USED CARS** are at:

FAIST-MORROW

BUICK • OLDS • CHEVROLET • GEO

1500 S. MAIN ST., CHELSEA

OPEN UNTIL 8:00 P.M.

MONDAY AND THURSDAY

475-8663

OPEN SATURDAY

9:00-3:00 P.M.



GRANPA CRATCHET will be cruising through the crowds each day at the Chelsea Community Fair. His down-home humor and antics always amuse old and new alike. Watch for him and his miniature pick-up truck.

Granpa Cratchet Will Entertain at the Fair

Rinnng Rinnngg. Hello, this is Central, may I help you? Granpa Cratchet? Who's he, you ask? Honey, I can tell you're not from these parts. Why Granpa Cratchet is an old codger from down on the farm in Chelsea. He's got more stories from the good ole days than you can shake a stick at. And jokes, riddles, poems, funny quips? Why he's got more than you could hear in a lifetime, and knowin' him, he'll probably tell 'em all to ya over at the Chelsea Community Fair starting Aug. 21 and going through Aug. 25. You've never seen anything like it in your life.

Granpa, a fancy puppet, like you'd see on TV, jus' seems to come to life, I do declare. It seems like he's real. Most of the adults think they're too high falootin' for this stuff, ya know; but they end up right in there with Granpa, talkin' about the good ole days or tellin' jokes. You've never seen nothin' like it, I tell ya... why, the looks on their faces when they see this puppet drivin' right down the

midway in his miniature model "T" truck!

The kids just love to stand up on the running board and shake hands with Granpa and hear a joke, and does he like to hug the pretty girls! Oh, he's got a reputation as a real ladies man, but he seems to capture everybody's heart.

Ya gotta watch out for him, now, too, or you'll end up buyin' more of his Old Time Miracle Wonder All-Purpose Ailment Elixir or Three-in-One Miracle House Cleaner than you'll use in a lifetime.

Why that old truck of his, it keeps spoutin' at the radiator, parts keep fallin' off, and the kids keep havin' to crank-start the engine.

Granpa just can't seem to get it through his head that you need a driver's license these days, not a fishin' license, to drive on the streets.

Course, like Granpa says, he spends most of his time driving on the sidewalks anyway.



TOP TEN BULL RIDER CLINT CESSNA bites the dust on this J-Bar-J bull during last year's Dodge World Championship Rodeo in Saline. The rodeo returns this year Aug. 10-11-12, Friday, Saturday and Sunday. For more information call the Rodeo Hotline in Saline at (313) 429-4835.

Rodeo Celebrating 26 Years in Saline

After 26 years the Dodge World Championship Rodeo (formerly Saline World Championship Rodeo) is still going strong thanks to the corporate involvement of Dodge Trucks, area media and of course the people of Washtenaw county. Not always has this rodeo been sanctioned for world championship points by the International Professional Rodeo Association (IPRA) either. But for the past decade this rodeo has grown to attract professional cowboys and cowgirls from across the nation and Canada as well as thousands of rodeo fans.

The public has gotten to know this rodeo as one of the best in the country. Produced by the J-Bar-J Rodeo Co. with its reputation for providing good, clean family entertainment. J-Bar-J has received the honor of "Rodeo Producer of the Year," "Best Rodeo of the Year," "Best New Rodeo of the Year," "Saddle Bronc of the Year," "Bareback Bronc of the Year," and "Bull of the Year" on several occasions by the IPRA. In fact, one year, 1988, J-Bar-J made a clean sweep of all the above awards, the first time any rodeo company had ever done so.

What makes this rodeo so special is a combination of extra time and expense placed on the actual rodeo performance itself. The rodeo's livestock, the bulls, horses, calves and steers have all been hand-picked. Careful attention is paid to their general well being such as special feed, lots of rest and lots of love and devotion. Without quality rodeo livestock J-Bar-J would have never gained its reputation as having the top rodeo animals in the country today.

Even the rodeo's special performers have been hand-picked, too. The rodeo clowns, trick ropers and the announcer, even the judges were selected for being the best. Most of these performers were also selected to perform at the International Finals Rodeo (rodeo's Super Bowl). The best rodeo livestock, the best performers and the best rodeo athletes makes for the best rodeo in Saline.

There is never a dull moment during this great rodeo in Saline. Whether it is the competitive action of bull riding, the fancy roping, spinning of the trick roper or the daring antics of

the rodeo clowns the entire family will enjoy the Dodge World Championship Rodeo.

Don't miss the Dodge World Championship Rodeo Aug. 10-11-12 at the Saline Fairgrounds (Washtenaw Farm Council Grounds).

For more information call the Rodeo Hotline in Saline at (313) 429-4835.

Dial-A-Garden Topics Listed

The following is a weekly schedule of recorded daily gardening tips sponsored by the Washtenaw County Cooperative Extension Service. The system is in operation 24 hours a day, seven days a week. Interested persons are invited to call 971-1129 at their convenience to listen to timely, up-to-date gardening information.

Wednesday, Aug. 8—"Caring for a New Lawn."
Thursday, Aug. 9—"Earwigs."
Friday, Aug. 10—"Pruning Shade Trees."
Monday, Aug. 13—"When Are Apples Ripe?"
Tuesday, Aug. 14—"Broadleaf Weed Control."
Wednesday, Aug. 15—"Soil Sampling."

Manchester Mill Run Slated This Saturday

The 9th annual Manchester Mill Run will be held this Saturday, Aug. 11 in Manchester. This run, comprising of a 10K, 2-mile race, and 2-mile fun run, will take place at 8:30 a.m. Registration will begin at 7:30 a.m. The cost is \$4 and this includes a free pancake breakfast at the nearby K. of C. Hall. T-shirts are also available at \$6.

The race is being held in conjunction with Manchester's Downtown Street Fair.

Please feel free to call 517-456-7449, 428-9618, or 428-9687 for applications or questions.

Simplicity

Sales, Service, Parts

Model L7H

- 12.5 h.p. Vanguard twin cylinder engine
- 38" axle-mounted mower
- Deluxe hydrostatic transmission



12.5 LTH 38

Dexter Rental-Dexter
3629 Central St. 426-2216

Give a bottle a decent break. Recycle!

Better than ever!

Introducing **Kent** NEW and IMPROVED

20% Pig Nuggets*

Money-Back Guarantee*

Try Kent 20% Pig Nuggets on your farm. If you don't agree that it's the best starter you've ever used, we'll give you your money back!

DEXTER MILL
3515 Central St., Dexter
426-4621

*Guarantee limited to your last purchase, up to 6 tons. 9-5:30 Mon.-Fri. Thurs. till 6:30. 8-4 Sat.



The members of Rogers Corners Herdmen 4-H Club would like to thank:

- The 4-H staff for a great fair
- The buyers for bidding and buying our market animals
- Our parents for guiding us into and through 4-H.

Dexter Daze SPECIALS

All Frames
Photo Albums & Mats
Camera Cases & Bags
30% Off

Display Items and
One-of-a-Kind Items
50% Off

All Used Cameras
and Equipment
10% Off

New Cameras
& Video Camcorders
at SALE PRICES

HURON CAMERA SERVICE

We repair all makes and models cameras & projectors
8060 Main St., Dexter Ph. 426-4634

Only 10 minutes from Ann Arbor, Chelsea & Pinckney

Presenting New Changes at THE WOLVERINE AUTO/TRUCK PLAZA



WOLVERINE AUTO/TRUCK PLAZA
1-94/Baker Rd.
Dexter, MI
(313) 426-3951
Open 24 hours a day

Tires! Tires! Tires!
We have tires!!

Did you know that our garage is one of Washtenaw county's largest tire dealers?

WE OFFER:

- A full line of UNOCAL Car and Light Truck Tires
- Bridgestone Heavy-Duty Truck Tires
- 24-Hr. Tire Repair
- 24-Hr. Road Service
- Competitive Prices

Check us out!!

ALL-NEW VIDEO ARCADE!

SKEEBALL
G-LOC BOWLING
ASSAULT

New State of the Art VIDEOS!!

Try your hand at the Poker Video Game located in our store.

Win points and redeem the points for fabulous Merchandise in our store!

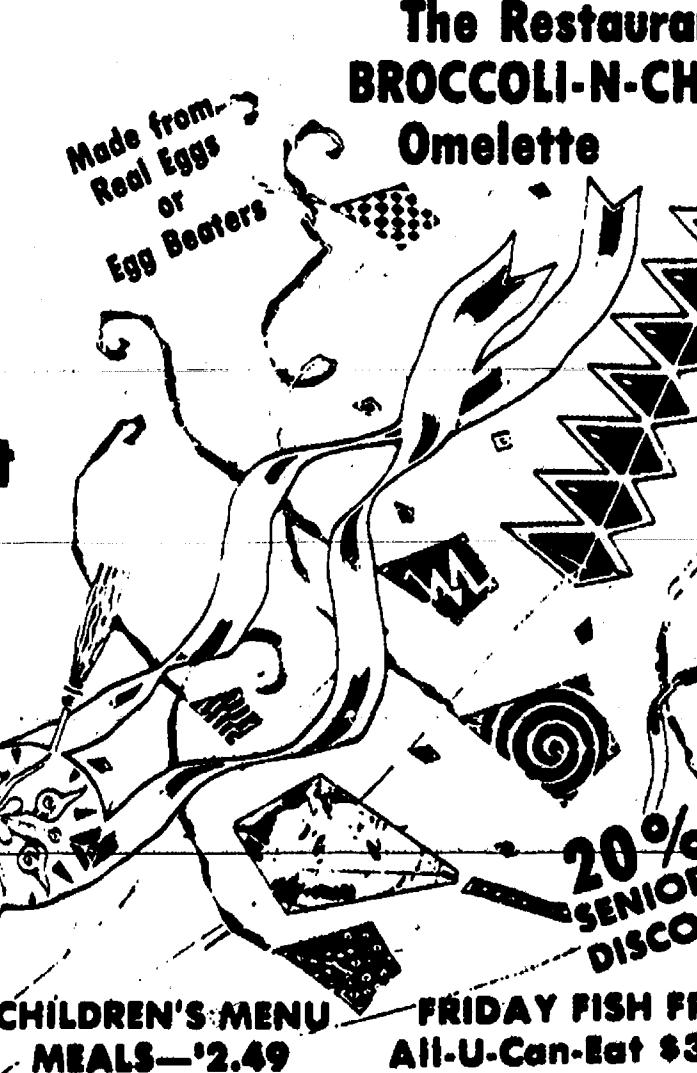

Made from Real Eggs or Egg Beaters

20% SENIOR DISCOUNT

CHILDREN'S MENU MEALS—\$2.49

FRIDAY FISH FRY All-U-Can-Eat \$3.99



CAREY WALLACE, age 16, is being sponsored by the Chelsea High School Key Club in her bid to become the 1990 Chelsea Community Fair Queen. Carey was Key Clubber of the Year. This summer she participated in the Purdue Pulsar Summer Program for creative writing. Among her community activities, two week-ends per month she is a volunteer at Youth Haven Ranch, a Christian camp near Jackson for underprivileged children. This year at the fair she is entering a wool suit she sewed and a baked good. Her hobbies include writing, reading sewing, cooking, and playing the piano. Her court will include Martina Street and Christie Wade. She is the daughter of Richard and Wendy Wallace, 1201 N. Freer Rd. She has a brother, Mark, age 13.



AMY TRINKLE, age 17, is being sponsored in the Chelsea Fair Queen Program by Rogers Corners Herdsmen 4-H Club. She'll be a senior at Dexter High school this fall. At school is a member of the National Honor Society and participates in cross country, track, Spanish Club, and Future Homemakers of America. She has won a scholar-athlete award and placed second at the FHA State Conference. Among her community activities, she is a volunteer in the Occupational Therapy Department of Chelsea Community Hospital, she has worked in the kitchen at the 4-H Fair, and has worked at church ice cream socials and sauerkraut suppers. She has also participated extensively at the fair. She's secretary of the Steer Club, president of the Lamb Club, and has entered the antique tractor pull, as well as latch hook and counted cross stitch items in the home economics department. Her hobbies include playing the piano, running, bicycling, sewing, and helping her dad on the farm. She is the daughter of Dennis and Jeanne Trinkle, 9770 Trinkle Rd.



AMY MITCHELL, age 16, is being sponsored by the Chelsea High School Junior Class in the fair queen program. Amy is an honor student, and participates in forensics, tennis, and volleyball. She was won awards for her public address speaking at school and in district competition. She was also chosen to attend the Student Council Leadership Conference and she is her class president. She has held class leadership positions each year at CHS. Among her community activities, she is a confirmed member of the First United Methodist church, has participated in many church musicals, is an active member of Chelsea Area Teens, is a student representative for the Chelsea Board of Education's Goal-Setting Committee, has organized a benefit dance, helped with the Chelsea Depot Open House, and has been hostess for two foreign exchange students. Her fair activities have included participation in five fair parades and kiddie parades, entering foods, and helping in the parking lot. Her hobbies include tennis, skiing, sewing, and biking. Members of her court are Sarah Devine, Erin Schulz, and Leah Hadley. She is the daughter of John and Gloria Mitchell, 124 Park St., and sister of John II, 23, and Michael, 20.

TAKE CARE OF THAT MUDDY DRIVE

DRIVEWAY PROCESSED ASPHALT DRIVE
STONE ROAD GRAVEL

KLINK EXCAVATING
475-7631

The Chelsea Standard

Section 2

Chelsea, Michigan, Wednesday, August 8, 1990

Pages 9-22

Home Work



\$1549*

*Does not include mowing deck.

Home work used to be something you dreaded. But now you take pride in it, putting in extra hours to ensure that your home and yard look perfect. And to make all your home work easier, Toro Wheel Horse has the 212-5 lawn tractor. The commercial quality 12-HP Toro Power Plus™ engine gives you the

power to mow, dig, bag, or even throw snow. In fact there's not much this rugged and dependable tractor can't do! But don't take our word for it. Stop by today and see the 212-5. And let it help take the work out of your home work.

Right at home.

TORO Wheel Horse
Tractors & Riding Mowers

Johnson's
(Formerly Gambles)



HOW-TO STORE

Ph. **475-7472**

EXTENDED SHOPPING HOURS FOR YOUR CONVENIENCE

SUNDAY	MONDAY	TUESDAY	WEDNESDAY	THURSDAY	FRIDAY	SATURDAY
OPEN	OPEN	OPEN	OPEN	OPEN	OPEN	OPEN
10 a.m.-2 p.m.	8 a.m.-6 p.m.	8 a.m.-6 p.m.	8 a.m.-6 p.m.	8 a.m.-9:30 p.m. This Week Only	8 a.m.-6 p.m.	8 a.m.-5 p.m.

National Plumber Program Coming

Washtenaw Community College will write a new chapter in its history when 1,200 plumbing and pipefitting trainers and 300 support personnel come to campus Aug. 11-17.

The 37th annual United Association Instructor Training Program is a five-year program for plumbing and pipefitting instructors of journeymen and apprentices. It convenes on campus after a 36-year affiliation with Purdue University in West Lafayette, Ind.

The six-day session will focus on the technological advances in the plumbing and pipefitting industry, as well as

the latest development in industry products. Representatives from an estimated 460 union locals across the U.S. and Canada will learn this new technology and how to teach it to the apprentices and journeymen at their local training schools.

The program is expected to have a considerable impact on the local economy—a time traditionally slow for convention and student activity. Participants are expected to use 1,200 hotel and dormitory rooms as well as restaurants and entertainment facilities in the greater Ann Arbor and Ypsilanti area.

silanti area.

The project has forged a partnership between three Michigan colleges, WCC, Michigan State University, and the University of Michigan. All classes will be held at WCC, the UA will co-ordinate training with

Michigan State University, and some instruction will be provided by WCC, MSU, and the University of Michigan.

Program graduates will participate in a ceremony at the U-M Power Center Aug. 16.

Village Instant Photo

★ QUALITY ★ SERVICE ★ SECURITY ★ KNOWLEDGE ★ SPEED ★ VALUE

SOME THINGS ARE WORTH REPEATING
We Give Double Prints EVERY DAY!

1 HR. SERVICE

KODAK CHEMICALS AND PAPER

FREE DOUBLE PRINTS

A Full Service Photo Lab—Commercial—Professional—Amateur

Village Instant Photo



CHELSEA SHOPPING CENTER — NEXT TO THE FLAG POLES
1090 SOUTH MAIN STREET — CORNER MAIN AND OLD US-12
MON-SAT: 9-9, SUN: 12-5

(313) 475-5920



SPORTS

Let's Go

Bulldogs!

Are You Ready? Athletes Begin Practice Monday

Practices for many Chelsea High school athletes begins next week in one of the earliest signs that a new school year is about to begin.

Organized, school-sponsored practices are legally allowed to begin next Monday, Aug. 13. In reality, though, many athletes have been practicing all summer in one or more sports.

A varsity football team meeting will be held tomorrow, Aug. 9 at 6 p.m. at Chelsea High school. All potential varsity candidates are urged to attend. Practice officially starts at 7 a.m. Monday.

A junior varsity team meeting will be held at noon on Monday, Aug. 13. Freshmen and sophomores interested in junior varsity football are urged to attend.

The annual Blue/White football game will be held Saturday, Aug. 18 at 7 p.m. with players available for photographs at 5.

Girls varsity basketball team also

starts Monday at CHS. Early session is at 8 a.m. and a later session will begin at either 4 or 5 p.m.

Junior varsity girls basketball practice starts Monday at 9 a.m. at Beach Middle school. Any questions should be directed to coach Paul Terpstra at 475-8822.

Girls varsity tennis starts at 9 a.m.

Monday every week-day until school begins. Team candidates should be ready to play Monday and should bring shorts, shoes, and racquet. Questions should be directed to coach Terri Curtis at 475-2536.

All potential athletes should have had a physical examination before attending practice.



BALLBUSTERS of the Chelsea recreation Farm League are pictured above. Kneeling, from left, are Tom Robinson, Mark Walters, Cory Picklesimer, Will Tyrell, Adam Zang, Leslie Sharp, and Jerry Milliken. In back, from left, are Travis Phillips, Travis Robinson, coach Bob Mida, and Robby Mida.



GRAY GHOSTS of the Junior Miss softball league have had a good time this summer with coaches Fred Holdsworth, left, and Paul Terpstra, right. Girls in the front row, from left, are Jenny Paddock, Audrey Brede, pictured are Jacki Setta and Amy and Sara Petty.

Rindle Tosses Shutout in Chelsea's Third Win of Summer

Chelsea Summer Baseball Team won their third game of the summer on Thursday, Aug. 2 with a 7-0 shutout of Milan.

Chelsea took a 2-0 lead in the first inning as Adam Taylor walked, moved to third on a single by Kerry Plank, and Jake Rindle doubled to left to knock in both runs. Two runners were stranded in the inning.

Chelsea added two more runs in the second inning on a single and steal by Ben Hurst, a walk to Taylor, a fielder's choice, and a wild pitch.

The lead increased to 6-0 in the fourth inning as Hurst got the inning started with a single and steal, Steve Emmert doubled him home, and Emmert scored on a Plank double.

Chelsea finished its scoring in the seventh inning. Craig Ferry led off with a double and Chris White drove him home with a single. A double play ended the inning.

Rindle pitched all seven innings and was in control most of the game, said Chelsea coach Akel Marshall.

"Milan only threatened in two innings, but each time Jake worked out of the jam," Marshall said.

"Milan left the bases loaded in the seventh."

Rindle issued three walks, all to Milan's clean-up hitter, and gave up five hits. He struck out 11.

Chelsea had 10 hits. Rindle had three, Plank had two, Hurst had two, and Ferry, White, and Emmert each had one.

With the win, Chelsea's record is 3-7 with three games to go.

Women's Softball

Standings as of Aug. 1

	W	L
Wolverine Bar...	10	1
3-D Sales & Service...	9	2
Roberts Paint & Body...	8	3
Chelsea Pharmacy...	5	6
BookCrafters...	4	7
Jiffy Mixes...	2	9
Chelsea State Bank...	1	11

July 24 Games
Wolverine Bar 14,
Chelsea Pharmacy 2.
Chelsea State Bank 7,
Roberts Paint & Body 0.
3-D Sales & Service 11,
BookCrafters 2.

July 31 Games
Wolverine Bar 20,
Chelsea State Bank 3.
BookCrafters 15,
Jiffy Mixes 6.
3-D Sales & Service 19,
Chelsea Pharmacy 8.

Give a
Gift Subscription to
The Chelsea Standard!

KICK UP YOUR
HEELS!

FRI - SAT - SUN

FRIDAY 8 PM
BARGAIN NIGHT
All Seats \$5.00

SATURDAY KICK UP YOUR Adults \$8.00
8 PM • HEELS NIGHT • Kids \$5.00

SUNDAY 3 PM FAMILY Adults \$8.00
• FUNDAY • Kids \$5.00

GET TICKETS NOW!

SALINE FAIRGROUNDS

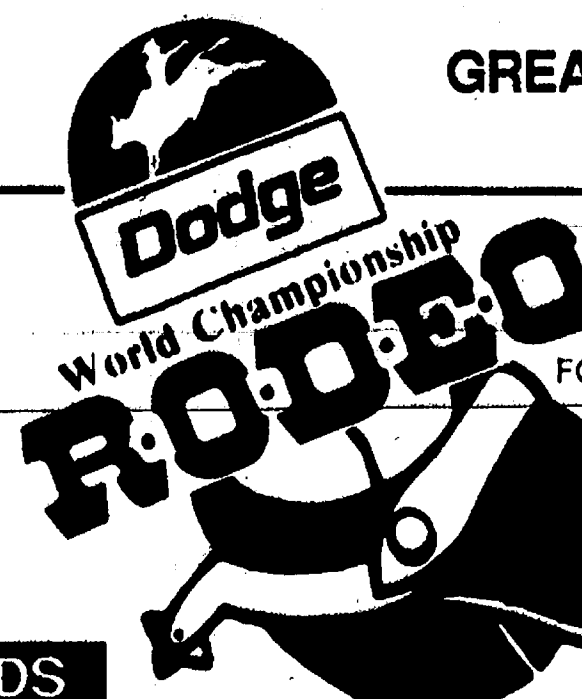

GREAT FAMILY
FUN!

FOR MORE INFO:
(313) 429-4835

Pork Avenue Excavating

- Drain Fields ■ Trenching
- Grade Work ■ Driveways

Doug Welshans

3675 S. Fletcher Road
Chelsea, Michigan 48118
(313) 475-9656

GORDON SAVERY BUILDING & REMODELING

- CARPENTRY • SIDING • ADDITIONS
- CABINETS • FINISH WORK

Licensed Ph. 426-2300 25 Years Experience

4601 Mast Rd., Dexter, Mich. 48130

FOX TENT & AWNING CO.

CUSTOM TOTE BAGS

Tote bags for your school, club or organization. Have yours done soon for holiday gift giving.

617 S. ASHLEY • P.O. BOX 1164, ANN ARBOR • (313) 665-9126

DRAINS and SEWERS CLEANED ELECTRICALLY



PROMPT SERVICE

FLOOR
DRAINS
MAIN
LINES
STORM
SEWERS

SEPTIC TANKS — Cleaned, Installed, Repaired
DRAINFIELD & OTHER EXCAVATING

• RESIDENTIAL • COMMERCIAL • INDUSTRIAL

BOLLINGER SANITATION SERVICE

PHONE (313) 475-2097

Men's Softball

MONDAY NIGHT LEAGUE

Standings as of July 30

	W	L
Industries...	11	2
Westside Gym/Walco...	10	3
Arend Tree Farms...	9	4
Eder Limespredding...	6	7
Village Motors...	5	8
Vogel's Party Store...	5	8
Gina's Cafe...	4	9
Federal Screw Works...	2	11

Results of July 30

Eder Limespredding 5,
Federal Screw Works 1.
Arend Tree Farms 10,
Village Motors 2.
Gina's 13, Industries 12.
Westside Gym/Walco 9,
Vogel's Party Store 7.

WEDNESDAY NIGHT LEAGUE

Standings as of Aug. 1

	W	L
Chelsea Industries...	12	1
Powerhouse Gym...	8	5
Charamar...	7	6
Jiffy Mixes...	7	6
Lane Animal Hospital...	6	7
Cavanaugh Clams...	6	7
BookCrafters...	3	10
Hughes Construction...	3	10

Results of Aug. 1

Hughes Construction 10,
Lane Animal Hospital 4.
Chelsea Industries 5,
Cavanaugh Clams 3.
Powerhouse Gym 17, Charamar 3.
Jiffy Mixes 14, BookCrafters 13.

Please Notify Us
In Advance of
Any Change in Address

All-brands of
BASEBALL
CARDS
at
Dexter Daze



BONNEVILLE LE
\$1,000
REBATE

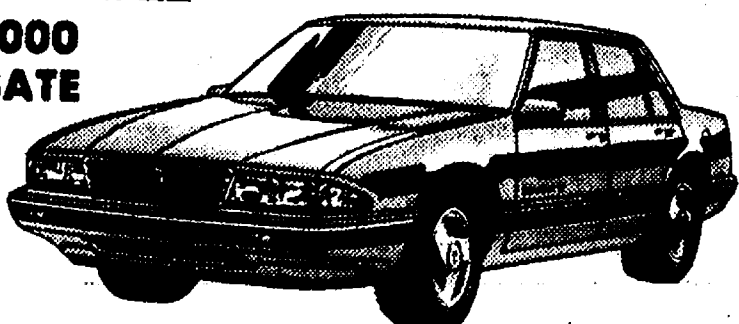

Firebird
Grand Prix
Grand Am
BONNEVILLE
PONTIAC
6000
SUNBIRD
Le Mans SE
Trans Sport

HARPER PONTIAC

118 W. MIDDLE ST.

SUMNER G. OESTERLE

CHELSEA, MICH.

In Business
Since 1926

475-1306

SPORTS NOTES

BY BRIAN HAMILTON

One of the first good-news bits of information about the coming Chelsea High school sports season is the Bulldog football team plays Stockbridge this year.

It's the final game of the season and takes the place of those Dearborn-area teams they've played the last couple of seasons.

Chelsea-Stockbridge seems like such a natural rivalry, especially now that Stockbridge is a class B school. It didn't make much sense to play them before, for play-off reasons, when the Panthers were class C. Plus, I'm all for staying close by on the final Friday. I hope the teams meet every year.

Head football coach Gene LaFave probably made a wise decision by combining the freshman and junior varsity teams, especially this year.

Many of this year's ninth graders are outstanding athletes, as good as many JV athletes in the area. And I would guess that several of this year's freshmen will make the varsity team next year. A season against better competition will be a good experience.

My guess is the biggest adjustment for new assistant football coach Roger Cox, former head coach at Lincoln, will not be to Chelsea's style of play but to becoming a subordinate rather than Top Dog.

This year most of the offense will be generated by Jude Quilter running off tackle behind Mike Terpstra, a solid and smart 240 pounds or so. The rest of it will be Jude Quilter catching a pass or two over the middle and running for daylight. Remember how effective and fun that was last year? Quilter might find the going a little tougher this year if the Bulldogs don't come up with another legitimate scoring threat.

Actually, if I had to pick a guy who could steal a little of Quilter's thunder it would be junior receiver Adam Taylor, who is turning out to be one fine all-around athlete.

I'm not making any predictions as to whom the quarterback will be. I'm pretty sure, however, it won't be Terpstra.

Speaking of Terpstra, Paul, the hard-nosed English teacher is back for another season of torture as JV girls basketball coach.

Just what is being tortured is a matter of conjecture, however. If you recall, a lot of people were after his scalp last year for a variety of reasons. I wasn't sure that he'd last the summer, but he's back.

He's either extremely dedicated to coaching, extremely stubborn, or some combination of both. I wouldn't put up with all the stuff he endured.

The school district's facilities committee has some tough decisions to make.

I don't know how the board will choose to solve space problems, but I hope the final solution includes plans for at least one more full-size gymnasium. There are so many demands made on gym time here that it is very difficult to find any time available for the general public.

It always does my heart good to learn that former Michigan coach Bo Schembechler has put his cleats in his mouth.

In case you missed it, he made some ill-advised remarks about a woman sportswriter in the Detroit Tigers locker room.

What was especially intriguing to me were his comments about the "sanctity of the locker room."

This sanctity idea is interesting, has almost a religious ring to it, doesn't it?

I've been in a lot of locker rooms over the years, from professional sports to high school, but I can't say I've seen sanctity anywhere. I've seen a lot of sweaty, dirty, naked bodies, yes, but that's to be expected. I've also heard a lot of off-color jokes, a lot of belching and other human noises, seen practical jokes, and even what might be called "dirty dancing." I've seen beer and cigarettes and puffing after a loss, and beer and cigarettes and high-fives and laughter after a win. About the closest I've seen to sanctity was a gold and diamond-studded cross worn by a highly-paid quarterback.

WE'LL BEND TO YOUR NEEDS

- CUSTOM SHEET METAL FABRICATION
- PLASMA CUTTING
- PRESS BRAKE
- SHEARING
- WELDING
- HELIARC

ALL SEASON COMFORT CO.

Your AMANA dealer for heating & cooling products
115 W. MIDDLE CHELSEA 475-7617

BOWLING

If you enjoy sports, join the one sport this fall in which you are not a spectator!

Spots are available for teams or individuals in the following leagues:

NIGHT LEAGUES

MEN'S... Mon., Tues. & Thurs. Evenings

WOMEN'S... Tues. & Wed. Evenings

YOUTH... Sat. Mornings

...and Wed. After School

DAY LEAGUES

SENIORS, 55 and over... Wed. afternoon

WOMEN Tues. morning & Thurs. afternoon

Any group of 12 or more can start their own organized play.

CALL US FOR DETAILS ON ANY OF THE ABOVE GROUPS

Phone Ed or Don Today

475-8141

CHELSEA LANES, INC.

Your Family Recreation Fun Center



CHELSEA BOYS AND GIRLS who competed at the Hershey State Track Meet in Howell July 13 are pictured above. In front, from left, are Adam Wint, Matt Hand, Mark Tuttle, Heather Pierson, and Jamielle Pierson. In the second row, from left, are Jason Sprawka, Mark Hand, Matt Tuttle, Jason Atlee, and Zac Ersten. In the third row, from left, are Sam Morseau, Heidi Wehrwein, Danielle Longe, and Melissa Hand. In the fourth row, from left, are Dan Olberg, Dave Beeman, and Brian Atlee. Not pictured is coach Mark Pincheon.

Young Tracksters Compete in Hershey State Meet July 13

Many Chelsea-area boys and girls participated in the Hershey State Track Meet in Howell on Friday, July 13.

GIRLS AGE 9-10
McKenna Houle, 50 dash; Leann Austin, 100 dash; Erica Bloomensaat, 200 run; Heather Pierson, 400 run (5th place), softball throw; McKenna Houle, standing long jump; McKenna Houle, Leann Austin, Erica Bloomensaat, and Heather Pierson, 400 relay (8th place).

GIRLS AGE 11-12
Danielle Longe, 100 dash, softball throw (8th place); Heidi Wehrwein, 200 run; Anna Daigle, 400 run; Jamielle Pierson, standing long jump; Anna Daigle, Heidi Wehrwein, Jamielle Pierson, and Danielle Longe, 400 relay.

GIRLS 13-14
Melissa Hand, 200 run, 1600 run (9th place).

BOYS 9-10
Vince Scheffler, 50 dash; Jason Atlee, 100 dash; Adam Wint, 200 run, standing long jump; Matt Hand, 400 run, softball throw; Adam Wint, Jason Atlee, Matt Hand, and Vince Scheffler, 400 relay. Mark Tuttle com-

peted in physically challenged category and took first place in both the 50 dash and softball throw.

BOYS 11-12
Brian Bloomensaat, 100 dash; Jason Sprawka, 200 run (4th place); Zac Ersten, 800 run (1st place), standing long jump; Sam Morseau, softball throw (1st place); Zac Ersten, Brian Bloomensaat, Robert Bullock, and Jason Sprawka, 400 relay (5th place).

BOYS 13-14
Tom Irwin, 100 dash; Jim Irwin, 200 run; Clint Shears, 800 run, standing long jump; Brian Atlee, 1600 run (8th place); Dave Beeman, softball throw (2nd place); Tom and Jim Irwin, Matt Tuttle, and Mark Hand, 400 relay.

Coaches were Mark Pincheon and Lisa Monti.

Cwiek Wins National Title In Javelin

Mark Cwiek of Half Moon Lake won a national championship in the javelin at the 1990 U.S. Masters Track and Field Circuit on Saturday, Aug. 4.

Cwiek, competing in the 35-39 age group, had a winning throw of 212' 11" on his sixth and final throw.

The meet, held in Indianapolis, featured such notable athletes as past Olympians Dwight Stones (high jump), Bob Richards (pole vault), and Bud Held (javelin).

Mt. Hope Cemetery To Increase Price of Burial Plots Sept. 1

Mt. Hope Cemetery, Ellsworth Rd., Freedom township, secretary Walter Hinderer has announced that due to increased perpetual care maintenance cost, individual burial plots will be increased by \$25 on Sept. 1.

The annual Mt. Hope Cemetery meeting is held the second Monday in May of each year.

Grave decorations must be removed from the lots in April for ground cleaning.

Secretary Hinderer may be contacted by calling 428-7559.

Please Notify Us In Advance of Any Change in Address

SATELLITE SYSTEMS

Sold-Installed Serviced

Channel Master and Birdview

We Also Service Other Leading Brands

VIDEO CIPHER DECODERS

Sold and Serviced

LOY'S TV

512 N. Maple Rd., Ann Arbor Ph. 769-0198

Open MON 9-5, T-W-Th-S 9-4



Other credit plans available

Mark Pincheon Qualifies for October National Triathlon

Chelsea insurance agent and Kiwanian Mark Pincheon has qualified for the national triathlon championship in the Bud Lite series on Oct. 20 in Las Vegas.

The series includes several meets during the year. Everyone who reaches the championship meet must meet an established qualifying time.

Each meet consists of a mile swim, 25 mile bike race, and a 10 kilometer run.

Pincheon qualified in Chicago with a time of 2:29:00, a minute under the cut-off time. He was in the age 18-24 group, the most competitive in the race. He'd like to bring his time down about four minutes in the finals. He said the winner will probably come in under two hours.

"I knew I had a good chance to qualify during the run," Pincheon said.

"I was watching my watch the whole and I really opened up my pace."

Pincheon began competing in triathlons about five years ago, although he doesn't necessarily have any ambition to win one.

"It's just something I like to do," Pincheon said.

"I'm crazy, I guess." Pincheon, who works for Jerry Ashby's All-State Insurance Agency, is a 1985 graduate of Saline High school, where he ran track and cross country. He completed a degree in communications and psychology at Michigan State University last year. When he's not working, most of Pin-



cheon's time is taken up with training. He likes to work out in the Scio Church, Parker Rd., Pleasant Lake area, and he works out twice a day. He has trained in swimming at Cameron Pool.

"I really need to work on my swimming," he said.

"I can swim a mile in about 29 minutes, but there are many guys who do it in 16 or 17 minutes."

Pincheon has helped out with the Chelsea High school track team and the local youngsters who compete at the Hershey meet.

Cheerleaders Go to Camp, Bellus Chosen All-Star

Ten Chelsea High school football cheerleaders attended the Universal Cheerleading Association camp at Eastern Michigan University July 24-27.

Chelsea senior Kelly Bellus was chosen for the U. C. A. All-Star Team, which will represent the United States in London, England in December.

The all-star team will perform in the Lord Mayor of Westminster New Year's Parade. It will also tour Big Ben, the Tower of London, Westminster Abbey, as well as many

museums. Bellus has to raise \$1,700 to make the trip.

Other Chelsea cheerleaders who attended the camp included varsity cheerleaders Elizabeth Taylor, Nicole Fletcher, Cindy Noble, Sherry Dukes, Jennifer Hardy, Michelle Poppenger, Karen Albertson, and Beth Williams, and junior varsity cheerleader Megan Robinson.

The girls worked on new chants and cheers in hopes of improving crowd participation.

CLEARANCE

ON ALL

1990 CREST PONTOONS

IN STOCK

The most affordable pontoon boat becomes even MORE AFFORDABLE!

- ALSO -

See the new fleet of CREST PONTOONS FOR 1991.

Exciting new colors and quality that is only in a Crest pontoon!

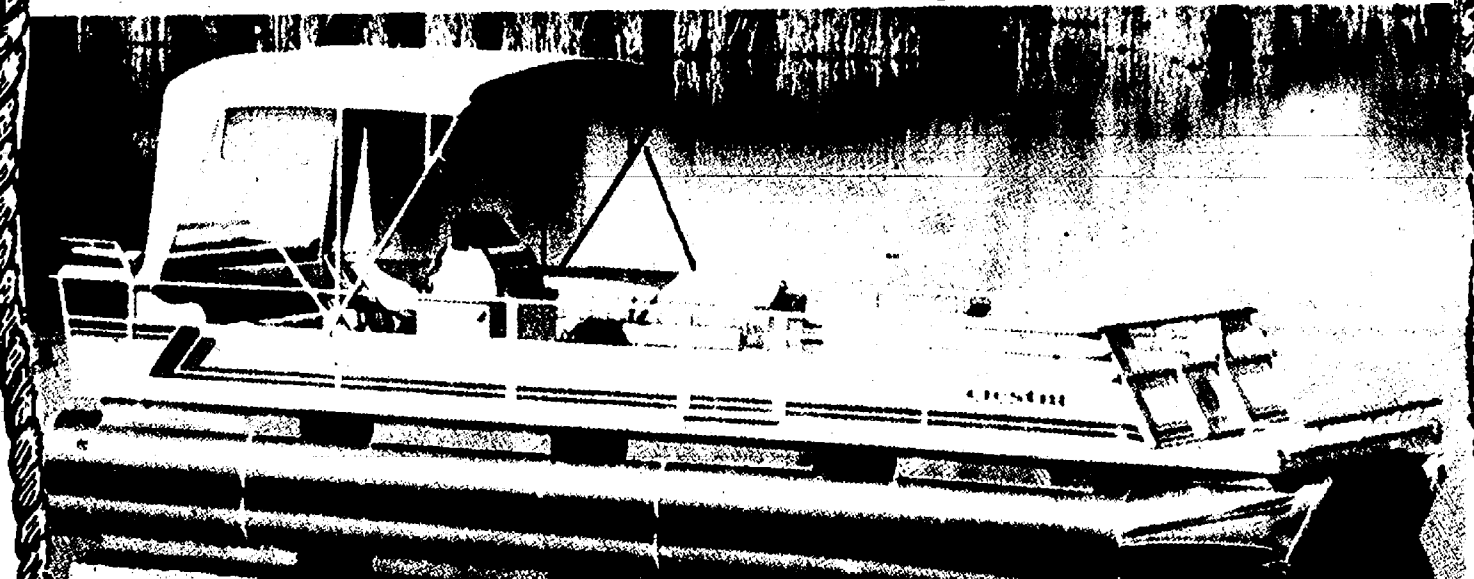

FREE WINTER STORAGE With Pontoon Purchase (Aug. 1-31 only)

ASK US ABOUT FIXED RATE FINANCING!!!

Young's Marina

"25 Years of Dependable Service"

21660 Kaiser Rd., Gregory

OPEN 7 DAYS, 9 a.m. to 7 p.m.

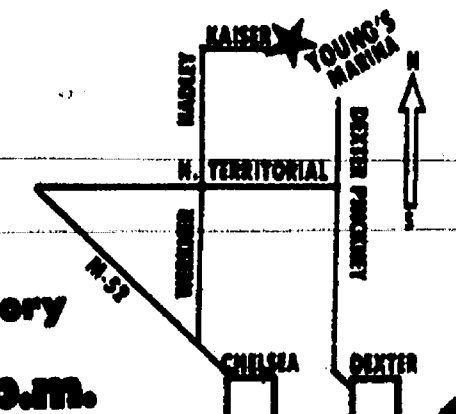



CHELSEA ALLSTATE LITTLE LEAGUE TEAM were the champions of the Clyde Brown Memorial Baseball Tournament in Napoleon July 28-29. They defeated Vandercook Lake, 15-11, to secure the title. Fifteen all-star teams took part in the single-elimination tournament. Vandercook Lake had won two of their three previous tournaments. In front, from left, are Ashley Coy, Lance Ching, David Paton, Dan Johnson, Casey Wescott, and Kevin Cross. In back, from left, are coach Dick Coy, Scott Hurst, Scott Colvin, Nick Brink, Kent Young, Jason Sprawka, and coach Paul Ching. The team has a 20-3 record.



THE BIGGEST CROWD OF THE SUMMER turned out for Sunday's Concert-In-The-Park by the Chenille Sisters of Ann Arbor. After a rainy morning, the weather cleared and was near perfect for the show.

Horseshoeing
by
Dan Walker
14 Years Experience
428-9118

Winners Named in Animal Events at 4-H Youth Show

Held July 23-27 at the Farm Council Grounds, the 1990 Washtenaw County 4-H Youth Show produced a host of winners in project areas which included a host of expertise.

John Evert and Janet Nagels, Extension 4-H Youth Agents for Washtenaw county, announced a list of young people receiving recognition, in addition to the Block House exhibitors whose names and accomplishments were published last week.

Monday, July 23, 4-H-ers competed in the annual Dog Show.

The top winner in Dog Obedience, sub-novice class, age 13 and under, was Kay Bulmon of Dexter.

Kelly Lucas of Ann Arbor was the top winner in Dog Obedience, sub-novice, age 14 and up, while Tina Hassett of Dexter was judged the top winner in Dog Obedience, novice with 4-H instruction, and Robyn Gillen of Ann Arbor topped the competition in Graduate Novice Trainer with other instruction.

Two Chelsea young people were judged tops, Joshua Hofing as the top winner in Dog Handling, 8-12 years old, never shown, and Heather Wilson, top winner in Dog Handling, 13-14 years old, never shown.

The top winner in Dog Handling, ages 15-19, shown before, was Tina Hassett of Dexter.

Dexter's Kay Bulmon was top winner for 13-14 years old, shown before, and Pamela Lesowyk was judged top winner in Dog Handling, 8-12 years, shown before.

Cat Show Winner

In the Cat Show, Monday, July 23, nine cats were exhibited in three classes, with the entry by Alix Ryder of Milan judged best of show.

Animal Decorators

Animal Decorators competed Tuesday, July 24, a fun class in which all young people might participate.

The 4-H-ers dressed, and with their animals, competed for top honors.

Judged the top six acts were: Annalise Hofing of Chelsea, Heather Kern of Chelsea, Emily Miller of Ann Arbor, Jessica Porter of Manchester, Matt Jones of Manchester, and Tylor Kipfmiller, Ann Arbor.

DEXTER RENTAL

- Power Tools
- Lawn & Garden Equipment
- Generators
- Post Hole Diggers
- Carpet Cleaners

CONTRACTORS TOOL
(DEXTER RENTAL)
3629 Central St., Dexter
(313) 426-2216

Horse Project Winners

The "Horse" project area was busy all week from early morning until dark.

Senior western fitting and showing champion was Vanessa Cline of Ann Arbor.

Heather Armstrong of Plymouth was judged junior western fitting and showing champion.

Jenny Van Oel of Saline was selected senior English fitting and showing champion, and Mary Field of Ann Arbor, was judged junior champion in English fitting and showing.

Pony fitting and showing champion was Tara Yarger of Saline.

Vanessa Cline was named grand champion in fitting and showing, and Jenny Van Oel was chosen reserve grand champion.

In senior hunt seat equitation, the champion was Amy Gillen of Ann Arbor, while Andrea Bradbury of Dexter was named champion in junior hunt seat equitation.

Amy Gillen was judged the senior hunt seat pleasure champion, Kelly Lucas of Grass Lake was the junior hunt seat pleasure champion, and Jennifer Williams of Manchester was named pony hunt seat equitation champion.

Valerie Muck of Dexter was judged saddle seat equitation champion, and Jenny Van Oel topped contenders in saddle seat pleasure, senior western

equitation champion was Rhonda Evilsizer of Manchester, and Brook Beaudoin of Dexter was judged junior western equitation champion.

Tara Yarger of Saline was selected western pony equitation champion, Matt Kueffner of Manchester, was senior western pleasure champion, and Dexter's Brook Beaudoin was judged junior western pleasure champion.

Tara Yarger was named champion in western pony pleasure, Jennifer Rose of Plymouth won the junior gymkana event, and Rebecca Scherdt of Manchester was the winner in senior gymkana.

Heather Armstrong of Plymouth was named the top rider in junior trail, Christine Ridel in senior trail.

High percentage dressage winner was Amy Gillen, Manchester, who also was named the winner in senior English bareback competition.

Amber Burkhardt of Manchester won the junior English bareback event.

Valerie Muck of Dexter earned the top honors in senior stock seat bareback riding, and Heather Armstrong was judged the winner in junior stock seat bareback.

Jocelyn Cooch won the equitation over fences event, and Kevin Bradbury of Dexter won the "working hunter over fences" competition.

Older Adults Cautioned On Fraudulent Salesmen

Older adults in the Chelsea area may receive a visit from a person who says he "wants to explain Medicare benefits," or "wants to check on Social Security/Medicare coverage." This person is not a Government employee, but is an insurance agent trying to sell expensive and very complicated policies.

The Washtenaw County Council on Aging has received calls from older adults who are unclear about the identity of these agents and confused by policies they have bought. The Council advises that no one buy a policy from a door-to-door agent without slow and careful examination of the exact benefits offered. The Council on

Aging offers assistance in understanding health insurance policies at no charge.

The Council is also interested in hearing from any senior citizen who feels an agent presented himself as a government employee. The Council on Aging may be reached at 685-3625 to request information on health insurance policies or to report an agent's sales tactics.

Personal Note

Edward McGranahan of Orlando, Fla., son of Luella McGranahan and the late Marley McGranahan, visited Michigan from July 28 to Aug. 4. During his visit, he attended his 28th class reunion from Dexter High school. An open house was held at his mother's on July 29; numerous friends and relatives were in attendance.

Charles E. Sullivan Plumbing

Licensed Michigan Master Plumber

- Water Heaters
- Remodeling
- Service & Repair
- New Construction
- Water Softeners
- Sewer Cleaning

475-8114

Free Estimates

Reasonable Rates

Advertisers Like To Know You
Read Their Ad in This Newspaper

ALL MAKES

(517) 522-5122

PAINT JOB

AS LOW AS

\$150 CARS TRUCKS

COMPLETE COLLISION SERVICE-BODY REPAIRS
FREE ESTIMATES

ILES COLLISION

142 W. Michigan Ave.

Grass Lake

AUTO

HOME

The Prudential

THOMAS DAULT, Agent

500 W. Michigan Ave., Jackson

Office: (517) 784-8539

Home: (313) 475-2830

LIFE

FINANCIAL SERVICES

Joseph Weber

German Translation Service

6050 Master Rd., Chelsea, MI 48118

Translations of:

- Old German
- Business & Personal
- Technical
- Tutoring

FAX (313) 475-3262

(313) 475-3262

Cub Cadet
Power Equipment

FACTORY
CLOSE OUT
14 DAYS ONLY

\$1649

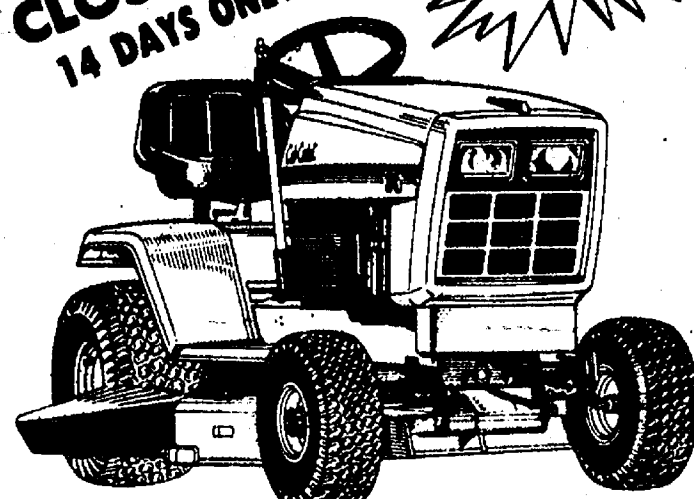

- Model 1015 Lawn Tractor, 10HP.
- 10 H.P. Briggs & Stratton I/C Engine
- 5-Speed Transmission
- Mechanical Lift
- Standard 32" High-Vacuum Cutting Deck

2 UNITS ONLY
S/N # 155074, 155536

Simplicity

FACTORY
CLOSE OUT
14 DAYS ONLY

\$2895

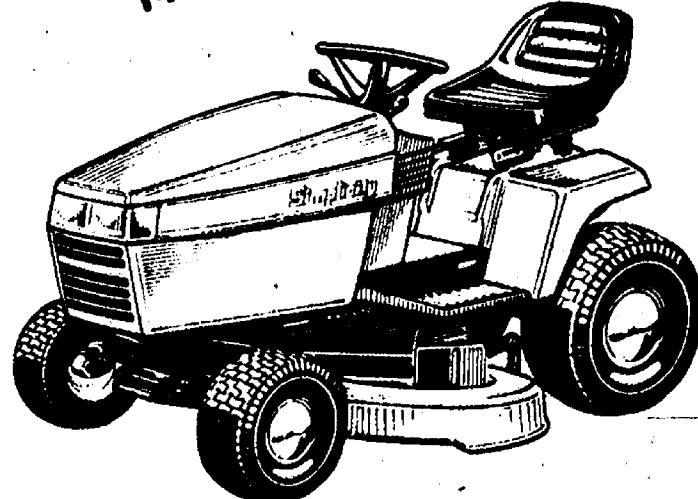

- Model No. (LTH)
- Engine: 16 hp Briggs & Stratton Vanguard with oil filter and full pressure lube.
- Key electric start.
- Hydrostatic transmission, infinitely variable.
- Electric PTO clutch.
- 44" cutting width. Axle mounted, anti-scalp mower.

SIX UNITS ONLY

S/N #4113, 4112, 4111, 4110, 4047, 4044

COMPLETE SALES, PARTS & SERVICE

Simplicity

Cub Cadet
Power Equipment

HOMELITE
Green Machine

\$20
PICK-UP
& DELIVERY
SPECIAL
THRU
AUG. 31

MILL VALLEY
General Store

429-5521

9325 W. Michigan Ave., Saline

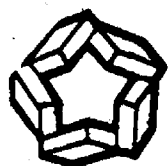

CROWNOVER
Concrete & Block Co.

"Serving the area for over 30 years"

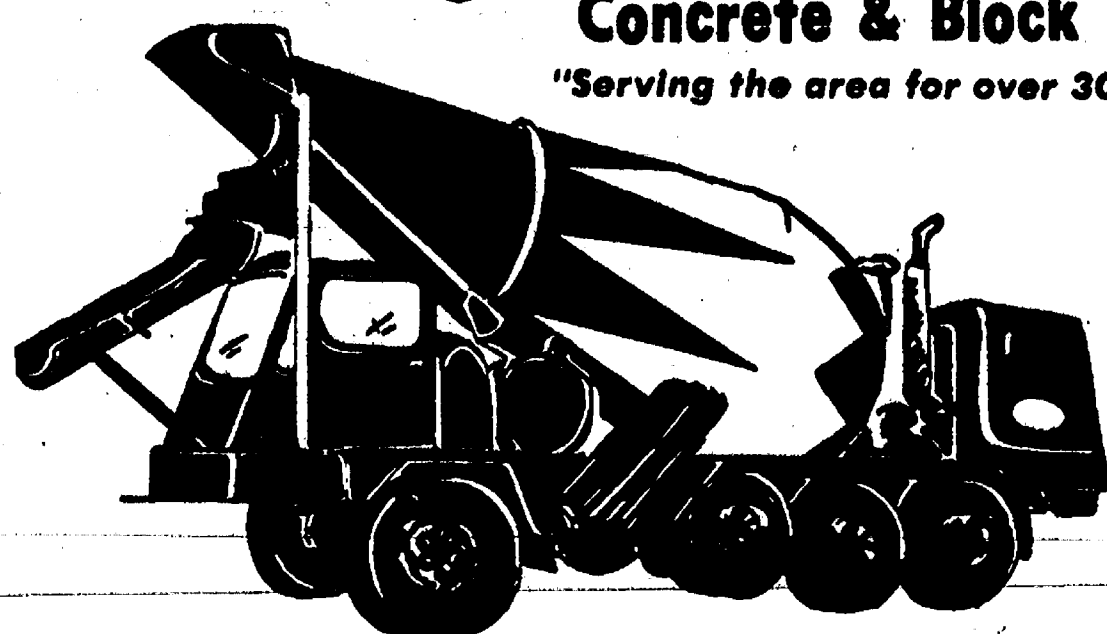

Transit Mixed Concrete for all your needs
LARGE or small: driveways, basements, sidewalks, patios.

CHELSEA
313-475-9179

JACKSON
517-784-9108

**SEE YOUR WINNING GREAT 8
CHEVY DEALERS.**

FREE TRUCK*



S-10 EL PICKUP

***with purchase of a
bedliner for \$7415.**

Well, sort of. When you come into one of your Great 8 Chevy Dealers to buy the S-10 EL Pickup, you get the bedliner...free. We take the MSRP of \$8415 and combine cash back of \$1000 from Chevrolet to give you a base price of just \$7415. Then if you qualify as a first-time buyer, you get an additional \$600 savings! And the bedliner is free! But you must hurry in now, because nothing free lasts forever.

*MSRP based on S-10 EL base model with 5-speed manual transmission. You must take delivery from dealer stock by 9/26/90. Bedliner offer expires 9/7/90. See dealer for details.



GREAT 8 CHEVY DEALERS.

GEO

ANN ARBOR
Rampy Chevrolet
3515 Jackson Rd.
663-3321

CHELSEA
Faist-Morrow Chevrolet
1500 S. Main St.
475-8663

DEXTER
Frank Grohs Chevrolet
7120 Dexter-Ann Arbor Rd.
426-4677

SALINE
Bill Crispin Chevrolet
7112 E. Michigan Ave.
429-9481

BRIGHTON
Champion Chevrolet
603 W. Grand River
229-8800

CLINTON
Underwood Chevrolet
1070 W. Michigan Ave.
456-4181

MANCHESTER
Tirb Chevrolet
131 Adrian St.
428-8212

YPSILANTI
Jack Webb Chevrolet
1180 E. Michigan Ave.
481-0210

Chevrolet: GM's #1 selling make.

Beaumont Family
CAVANAUGH LAKE STORE
 A Family Business
 Serving the lake for 90 years
Glazier at Cavanaugh Lk. Rd.
 Open 7 days 8 a.m. - 8 p.m.

Recycle for a green Michigan!
ARNET'S
 CEMETERY MONUMENTS ARE OUR PROFESSION
 ... NOT A SIDE LINE.
Check out our new reduced prices.
 Now you can have the best quality
 at the best price!
 Oldest and Largest in this County
 4495 Jackson Road, Ann Arbor, Mich.
 If you would like to join our sales staff, call Ben Sieg, 663-3638, or
 Jim Mooney, 473-3069

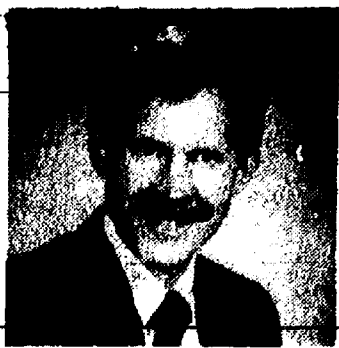
ORTHODONTIST

 Raymond P. Howe, D.D.S., M.S.
 515 South Main Street
 Chelsea, MI 48118 475-2260
 NEW PATIENTS WELCOME
 EXAMINATION APPOINTMENT WITHOUT CHARGE

Get a
“Quote”
 from the
JACK SCHLAFF AGENCY
 • Life • Auto
 • Homeowner • Boat
 • Motorcycle
 Michigan
Call 426-3516
HOURS: Mon.-Fri. 9 a.m.-6 p.m. **7444 Dexter-Ann Arbor Rd.**
Dexter, MI 48103

Frontier
mechanical inc.
 COMMERCIAL • INDUSTRIAL • RESIDENTIAL
Plumbing
 New Construction & Repair
FREE ESTIMATES
 FOR ALL YOUR PLUMBING NEEDS.
 Toilets • Sinks • Faucets • Garbage Disposals
 Water Heaters • Water Softeners • Hot Tubs • Whirlpools
EMERGENCY SERVICE
Licensed Master Plumber
C. JERRY PICKLESIMER
(313) 475-2380

Save Your Lawn from: Give It the Advantage
 • HARSH CHEMICALS • BUILD THE HUMUS CONTENT
 • SUMMER DROUGHT • RESTORE BIOTIC LIFE
 • THINNING & DISEASE • GROW THICKER GRASS
 • BROADLEAF WEEDS • REDUCE STRESS
 & COMPETITION
 We use scientifically researched, 100%
 natural, soil-building fertilizer, and as always,
 NO HERBICIDES OR INSECTICIDES!
THINK SPRING '91 FOR A THICKER, GREENER LAWN!
 SLIT SEED THIS FALL! Slit-Seeding places the seed IN the
 ground for germination rates 2 to 4 times higher than broad-
 cast seeding.
 Call for a quote or to discuss our fertilizer and slit-
 seeding—We are not your ordinary fertilizer company!
BIO-THRIVE
 101 N. Main, Suite 150-158
 Ann Arbor, MI 48104
 313 / 665-2272, Suite 158



CHANCE AT AN HONORS AWARD for their guinea pig exhibit was the
 result of much time and effort by Jessica (left) and Allison Knight at the 4-H
 Youth Fair. Jessica attends Beach school and Allison is a student at North
 school.



BREAK TIME: Sarah and Peter Clegio take a much deserved break at the
 4-H Youth Fair. They had just finished giving their three goats hair cuts, baths
 and trimming the hoofs, a two-hour task. Sarah attends North school and Peter
 is a student at south.

Chelsea Milling Co.
President To Speak at
Economic Breakfast Club
 Howard Holmes, Sr., president of question and answer session, will be
 the Chelsea Milling Co., will speak at, adjourned at 9 a.m. Reservations are
 the Chelsea Economic Breakfast Club required and should be made through
 on Wednesday, Aug. 15 at 7:30 a.m. in Mark D. Bally, Society Bank, at
 the Woodlands Room of Chelsea Community Hospital. 475-9154.

The event is being co-sponsored by
 Society Bank and the Chelsea
 Chamber of Commerce.

Holmes will present a brief history
 and overview of Chelsea Milling Co.
 He will also discuss the Milling Company's
 economic relationship with the
 village of Chelsea and recent plans for
 future expansion.

Chelsea Milling is maker of Jiffy
 mixes which produces 20 different
 products including cakes, muffins, pie
 crust, pizza mix, brownie and frosting
 mixes as well as a general purpose
 baking mix. Recently the company
 announced it will be adding four new
 production lines, a move which will
 boost its output by 30 percent and
 employ 38 more people.

The Holmes family began milling
 flour in the village in 1897, but the
 company, Chelsea Milling, was not formally
 incorporated until 1931. The
 nature of the business has changed
 over the years from selling general
 purpose flour to producing its own
 specialty mixes. Their low prices
 have helped the firm to compete nationally.

Holmes has been with the firm since
 1937. He was studying at the University
 of Michigan when his father died
 suddenly and after graduation he ran
 the business jointly with a brother,
 Dudley, Sr., who retired eight years
 ago.

A continental breakfast will be served
 at 7:30 a.m. for a nominal charge.
 The program, which includes a brief

Ye Olde Shoppe
 The word ye, in such expressions as
 "Ye Olde Shoppe," is pronounced
 like the word *the*. The letter y in
 Anglo-Saxon indicated the same *th*
 sound as apparent in the current
 spelling.

Disc Jockey
 Music from the 40's-90's
 • COUNTRY • ROCK
 • BIG BAND & More!
 Specializing in 50's & 60's Music
 Elvis impersonations
 and
 Songs performed live!
Call 475-1966
Jerry Martell

GEORGE MEYER
 COMPANY SINCE 1954
 "Your Ann Arbor Area
 Window Specialists"
 Presents:
 Visit our extensive
 showroom
 OTHER FINE PRODUCTS:
 Roofing, Siding, Gutters, Awnings,
 Patio Covers and Patio Enclosures.
 3496 Pontiac Trail, Ann Arbor • 789-7330
 This is
 Our
35th Year
 Quality Products
 Quality Workmanship

BUSH & HUTCHINSON, P.C.
 CERTIFIED PUBLIC ACCOUNTANTS
 Bookkeeping, Tax Consulting, Payroll
 Financial Planning, Business Start-Up
 PERSONAL • BUSINESS • CORPORATE • FARM
 MICHAEL W. BUSH, MBA, CPA 8064 Main St., Dexter
 DEBORAH J. HUTCHINSON, CPA Telephone: 426-3043

ROCKEFELLERS
 ROCKS • FOSSILS
 MINERALS • SUPPLIES
 12290 JACKSON RD. 475-0101
 OPEN Tues. thru Fri., 10-5:30, Sat., 10-4
 and by appointment

Central Street Station
 Proprietors: Mike, Nancy and Jennifer Poulin
 Country Home Furnishings and Gifts
 3207 Central
 Dexter, MI 48130
 OPEN: M-F 10:30-6:00, SAT., 9:30-6:00

PINCKNEY CHIROPRACTIC CLINIC
 DR. MARY S. READ
 422 Dexter-Pinckney Rd. Pinckney, Mich.
 Early detection and treatment of injuries/illnesses
 afford the best opportunity for recovery.
 • Ph. (313) 878-3113
 Day and Evening Appointments Available

The Chelsea Standard
Sale
50% Off

Rytex Hand Craft Vellum
 now
\$10.95
 Regularly \$22.00. The luxurious,
 damask-smooth personalized
 stationery you'll use with pride.
 Choose the paper size and color
 that suits your writing taste. Select
 Princess (5 1/4 x 7 1/4) or Monarch
 (7 1/4 x 10 1/4) size in white, pale
 blue or ivory. Choice of imprint
 styles as shown (HL or MC)
 printed in deep blue, dark grey or
 chocolate. Beautifully gift boxed:
 100 Princess sheets and 100
 matching envelopes; or, 80 Mon-
 arch sheets and 80 matching
 envelopes.
 Suggestion: 50 extra, unprinted
 sheets for second pages, \$4.00
 with order.
THE CHELSEA STANDARD
 300 N. MAIN ST., CHELSEA, MICH. 48118
 Send _____ boxes HAND CRAFT VELLUM @ \$10.95. Include ☐ 50 extra, plain sheets
 @ \$4 each box.
 Imprint Name _____
 Address _____
 City, State, Zip _____
 Choice of Paper (for size and color)
 Princess size in: ☐ White (1000) ☐ Blue (1050) ☐ Ivory (1010)
 Monarch size in: ☐ White (1200) ☐ Blue (1250) ☐ Ivory (1210)
 Imprint Style: ☐ HL ☐ MC Ink Color: ☐ Blue ☐ Deep Grey ☐ Chocolate
 ORDERED BY _____
 Address _____ Apt. _____
 City, State, Zip _____
 Account No. _____ Phone _____
☐ Charge ☐ Payment Enclosed Sorry, no C.O.D. or phone orders.
☐ (check) home delivery for \$2.50 ☐ Please Add 4% Michigan Sales Tax



CHS CLASS OF 1928 met Saturday at Schumm's Restaurant for a 62nd year reunion with eight class members present along with a few special friends, relatives, husbands and wives. Those present at the dinner party included, front row, left to right, Irene Seitz, Nadene (Dancer) Leja, Alberta (Winans) Park, Lorena

(Seitz) Stierle, Marie (Finkbeiner) Oeschger; back row, from left, Paul Seitz, Edward Leja, Marian (Crafts) Chadsey, Katherine (Nicolai) Seitz, Olin Oeschger, Evelyn (Bohnet) Lipphart, Sandra (Butler) London, Leon Butler, Carol Tunningley, and Lorinda Jedele.



GRETCHEN SMITH gives a squeal of delight as a horse licks her hand at the 4-H Youth Fair while her grandmother, Hertha Seniors, assists. Gretchen is from Whitmore Lake but her sister, Gwen, is a member of Critters & Crafts 4-H of Sylvan township.

DEXTER RENTAL
3629 Central St., Dexter
Phone 426-2216

RYDER
Local & Long Distance Moving Services

NEED A TRUCK?
Call Now in Dexter! **426-2216**

Mixed Reactions Greet Recent Tariff Decision

Michigan farmers won and lost in a recent tariff decision by President Bush and the Office of the United States Trade Representative. Thanks in large part to efforts by the Michigan Asparagus Growers Division of the Michigan Agricultural Cooperative Marketing Association and the Michigan congressional delegation, tariffs will remain on nearly all imports of fresh and frozen asparagus from several South American countries. In addition, tariffs will remain on many other imported commodities that are also produced in Michigan, including tomato paste, frozen sweet corn and other vegetables, and cut roses.

On the other hand, tariffs have been eliminated for imports of fresh strawberries, oat bran, frozen blackberries, prepared potatoes and plywood.

"The elimination of duties on these products is certainly going to undermine our market," said Bob Craig, economist with Michigan Farm Bureau. "Growers and manufacturers need to be aware that there will be increased competition and there will be additional pressure in the marketplace here in the U.S."

The Office of the United States Trade Representative said the duty reductions are designed to encourage legitimate alternatives to the production and export of illegal narcotics from Bolivia, Colombia, Ecuador and Peru.

Please Notify Us of Any Change in Address

Jerry Lewis Labor Day Telethon Seeks Volunteers

Local volunteers are needed to answer phones and co-ordinate fund-raising activities for the 1990 25th Silver Anniversary Jerry Lewis Muscular Dystrophy Telethon. The Arborland Mall has been chosen for the location of the pledge center this year. This new location will provide the availability to have fun events throughout Labor Day week-end.

Interested persons are asked to call MDA at 1-800-886-2832. If you belong to an organization that would like to sponsor an event at the Mall, please contact the MDA office. Also, children are being encouraged by the association to hold neighborhood carnivals or canister drives to raise funds to fight the illness. Each child that raises at least \$25 will receive an MDA T-Shirt. Supply packets are available by calling the MDA office.

If you would like to be a part of the new Jerry Lewis Telethon to support patient services, community education camp, and medical research, call now.



HEATHER CANTER of the Critters & Crafts 4-H Club prepares her pygmy goat Hope for the show ring by filling the hoofs and brushing her coat. Heather is the daughter of Bill and Linda Canter of Grass Lake and attends South school.

Give a Gift Subscription to The Chelsea Standard!

DEXTER DAZE-90



SOUND SYSTEM BY AERIAL SOUND (SPONSORED BY PILOT INDUSTRIES)

FRIDAY, AUG. 10

- 10:00 a.m. - Mask Puppet Theater (sponsored by Walkabout Creek)
- 12:00 p.m. - Mask Puppet Theater
- 1:30 p.m. - Zeemo the Magnificent, magician/juggler (sponsored by Dexter Sunoco)
- 2:30 p.m. - Marjorie Shaefer, Storyteller
- 3:30 p.m. - Zeemo the Magnificent
- 5:00 p.m. - James Dapogny's Heyday jazz band (Sponsored by Pilot Industries)
- 5:00-8:00 p.m. - American Legion Swiss Steak Dinner
- 8:00-11:00 p.m. - The Blue Front Persuaders (sponsored by Ann Arbor News)
- 7:00 p.m. - Fun Run, Open mile.

SATURDAY, AUG. 11

- 9:00 a.m. - Euchre Tournament
- 9:00 a.m. - Cribbage Tournament
- 10:00 a.m. - Parade
- 11:00 a.m. - Hoe-Town Cloggers (sponsored by The Parts Peddler)
- Afternoon - St. James Church Chicken Barbecue
- 12:30 p.m. - Zeemo the Magnificent
- 1:30 p.m. - Talent Show
- 3:00 p.m. - Uncle Carl's Dulcimer Club (sponsored by DAPCO)
- 5:00 p.m. - RFD Boys (sponsored by Dexter Lions)
- 8:00 p.m. - George Bedard & the Kingpins, sponsored by Pilot Industries)

- ★ **KIWANIS CAR RAFFLE**
- ★ **HORSESHOE TOURNAMENT (Behind Dexter Fire Hall)**
- ★ **ANTIQUE FIRE ENGINE MUSTER BOTH FRI. & SAT.**

- ★ **Firefighters' Beer Tent**
- ★ **Chelsea Hospital Health Screening**
- ★ **Arts and Crafts**
- ★ **The Dexter Museum will be open from 10:00 a.m.-4:00 p.m. with a special exhibit of miniature automobiles.**
- ★ **K. of C. Bingo**
- ★ **Kids' Fire Safety House - Firefighters teach kids to escape from smoke-filled house (sponsored by Try-Me Distributors)**
- ★ **ARTRAIN - Aug. 9-10-11-12 (Sponsored by Odd Fellows)**

WIN GREAT LAKES' KNOCK-KNOCK BEEP-BEEP SPLISH-SPLASH CENTENNIAL SWEEPSTAKES

We're celebrating 100 years in banking with the greatest Centennial Sweepstakes ever! And we're giving away some incredible noisemakers!

It's true! Thirteen lucky people will win incredible prizes worth thousands of dollars, and one of them could be YOU!

YOU COULD BE THE LUCKY PERSON WHO:

- Knocks \$25,000 off your mortgage!
- Splashes around in your own Power Play Integra XL sportsboat, valued at \$21,000!
- Blows your horn in a new 1990 Chevrolet Lumina APV CL minivan, a \$19,000 value!

- Stashes a \$2,000 Great Lakes Certificate of Deposit toward college, retirement, even a new home! You get 5 chances to win!
- Pockets \$1,000 with an instant-balance Great Lakes checking account - we give you 5 chances to win this, too!

Hurry to your nearest Great Lakes office for entry forms and details, and enter to win the greatest Centennial Sweepstakes ever! Then get ready to raise the roof, rev that engine, dance on the deck....



100 Years of Building Tomorrow

FOR MORE INFORMATION, CALL 1-800-544-4703 OR YOUR NEAREST GREAT LAKES OFFICE.
Chelsea: 1135 S. Main, 475-1341 Ann Arbor: Corporate Headquarters, One Great Lakes Plaza, 769-8300
Dexter: 8081 Main St., 426-3913



No purchase necessary. Void where prohibited. Entries must be received by October 5, 1990. See the display at your local Great Lakes Bancorp branch office for sweepstakes details, or send a self-addressed, stamped envelope to Knock-Knock Beep-Beep Splish-Splash Centennial Sweepstakes, One Great Lakes Plaza, Ann Arbor, MI 48107.

PAGE
DEADLINE
NOON,
SATURDAY
Phone
475-1371

PUT IT IN THE WANT ADS FOR RESULTS

Just
Phone
475-1371

Automotive

HONDA ACCORD LX, 1986, 4-door, 5-speed, 58,000 miles. Excellent condition. Best offer. 994-5906. c11

1990 BUICK PARK AVENUE — 4-dr., 2,300 actual miles. Reason for selling, have ordered a 1991 Park Ave. Price \$19,995. Will consider a trade. Call 475-8502. Lyle J. Haselwerdt, 705 W. Middle St., Chelsea, Mich. 48118. c11H

77 CHEVY PICK-UP — 1/2-ton, \$680. Ph. 475-2947. c11

88 MUSTANG LX — 5 speed, all power, hatchback, air. \$5,800. Ph. 475-9413. c13-4

BODY SHOP

COMPLETE FULL TIME

Estimates Available

PALMER FORD

222 S. Main 475-1301

17H

Farm & Garden

ONION EQUIPMENT

Haines Onion Harvester, roller bed 40 inch x 60 inch. Onion puller. Onion 4-row set Planter, 16" center.

PENDLETON FARMS

49885 Willis

Belleville, MI 48111

313-461-0942

c12-2

BLUEBERRIES

You-Pick-65¢ lb.

ZABINSKY BLUEBERRY FARM

110810 Beach Rd., Dexter

426-2900

Open 8 a.m. to 8 p.m. daily

c10H

PRIME HAY — 1st cutting.

400 large bales. \$1.50 ea. Easy

load. Dexter. (313) 426-4994. c11-3

BLUE SPRUCE and white spruce

trees for sale. Medium to large

(20'). Need to be transplanted with

large equipment. Call 517-522-8919

after 6 p.m. weekdays, or leave

message. Located in Waterloo area.

c11

REDHAVEN

PEACHES

You-Pick or Picked

Sylvan Orchard

on Cavanaugh Lake Rd.

between Pierce and Kalbach

Call for information

475-1943

c13-3

Recreation Equip.

88-16 STARCRAFT Superfisherman,

28 h.p. electric start Johnson

motor, \$3,500 firm. Call 475-2877

before 3 p.m. c11

16-10 SEA NYMPH aluminum

base boat with 30 h.p. electric start

Johnson motor, tilt trailer, foot

control trolling motor, 2 live wells, fish

finder, steering console, \$3,500. Ph.

498-2114. c11

88-14 SEA NYMPH aluminum

boat, tilt trailer, 18 h.p. electric

start Johnson motor, 2 new padded

seats, new carpet, \$1,500. Ph.

498-2114. c11

RECORDS

Add to your collection

Golden Goodies Records

18 rpm., old '30's, '40's labels: Victor,

Corol, Columbia and others.

Good condition.

Call 662-1771

c4H

FRANK GROHS

CHEVROLET

We Buy Used

Cars & Trucks

Bring your title

and a smile!

1984 NISSAN Pick-up

Extended cab. Special. \$1,995

1984 CUTLASS CIERRA

4-dr. auto., air. \$1,995

1981 MALIBU

One owner. \$1,995

1984 BRONCO

Full size, Air. \$3,895

1986 COUGAR

Auto., loaded. \$5,695

1988 8-10 PICKUP

Sharp. Tool box. \$5,395

7128-7140

Dexter-Ann Arbor Rd.

In Historic Dexter

Ph. 426-4677

or 1-800-875-CHEV

For Sale

WEDDING GOWN — Beautiful ivory lace, never been worn, size 7-9. Paid \$1,200 will accept \$175. (313) 878-6611 after 4 p.m. c11

BRIDESMAID DRESS — Peach, size 5. Call 475-3206. c11

16-FT. TRAVEL TRAILER — Self-contained. \$1,500 or best offer. Ph. 475-8347. c13-4

BEDROOM SET — Light mahogany, double bed, dresser with 4x4 mirror, and 4 drawers, night stand with drawer, chest 36"x20" with 3 large drawers. 663-8228. c4H

SOFA SLEEPER — Contemporary style, regular bed size. Dark blue with Simmons mattress. Excellent condition. Ph. 663-8228. c2H

BEAUTIFUL MAHOGANY dining room set, 65" long table with 3 leaves and table pads, 6 upholstered chairs (host and hostess chairs with arms) and 4 straight chairs. Buffet with 4 drawers and 2 side doors. China plus 3 large drawers. Must see to appreciate. Call 475-9506. c11

ROOFING RUBBER — 4"x30". Paid \$90, make offer. Call 475-9506. c11

FOR SALE — 8 white aluminum storm windows, moving boxes, medium and large. Call 475-0217. c11

YAMAHA CONSOLE PIANO — Excellent tone, classic styling, \$2,200. Call 475-2426. c11

BASKETBALL STEEL POLE with backboard and rim. Excellent condition. You move (set in ground), \$75. Call (517) 522-8919 after 6 p.m. or leave message. c12-2

CHAIRS — 4 sturdy hardwood, 25 ea. Excellent condition. 663-8228. c12-2

PICTURE FRAMES, baskets. All sizes. Ph. 663-8228. c12-2

TRAIN TRACKS for HO Lionel train. 30' \$15. 663-8228. c12-2

SAVE THE PLANET

for your children

C&D LAUNDRY

now offers

Cloth Diaper Service

FREE PICK-UP & DELIVERY

Call

475-7900

c14-4

FOR SALE — Sofa sleeper; queen size bed, neutral color. Triple dresser with 2 mirrors and matching headboard. Ph. 475-9632. c11

AMERICAN ENCYCLOPEDIA — 30 volumes. Book of Knowledge, 20 volumes. Book of Science, 10 volumes. Yearly Almanac from 1956 to 1980. Olive green mahogany sofa bed; one full-size bed; GE electric range. Ph. 475-9800. c11

HUSKY BUILDINGS — 24x40x8, \$3,990. For garages, shops, storage. Entrance and overhead doors. Optional colored siding. Free quotes, quick construction, licensed and experienced. 800-292-0679. c2H

PIONEER POLE BLDGS. — 30x40x10, \$5,790. 12' overhang, choice of 12 colors, siding, roofing, trim. Roof insulation, ridge light, 2x6 trusses. 800-292-0679 and free quotes. c2H

Garage Sales

Garage Sale — 13746 Aberdeen Dr., (behind Inverness Country Club), Aug. 10, 9 a.m. to 5 p.m., Aug. 11, 9 a.m. to 4 p.m. Motorcycle, skateboard, GI Joe collection, baseball and football cards, boat depth-finder, playpen, toys, baby's girls, small women's clothes, golf clubs, stereo, coffee table, misc. c11

YARD SALE — Sat., Aug. 11, 9 to 3. Kid's clothes, toys, books, household items. 17355 Grass Lake Rd., 2 1/2 miles off M-52. c11

Garage Sale — Fri. & Sat., Aug. 10-11, 9 to 5, 10520 Boyce Rd., (M-52 to Boyce Rd., to Leake Rd.). Waterbed, clothes, curtains, books, misc. c11

YARD SALE — Fri., Aug. 10, 9 a.m. to 4 p.m., Sat., Aug. 11, 9 a.m. to 1 p.m. 6544 Lombardy Dr., North Lake. c11

Garage Sale — Aug. 10-11, 9 a.m. to 5 p.m., 3475 Jeanette Dr. (off McKinley Rd., Chelsea, 1 1/2 miles past North School). Couch, love seat, woven window blinds, girl's and boy's clothes, many toys and household items. c11

Garage Sale — Aug. 10-11, 9 a.m. to 5 p.m., 3475 Jeanette Dr. (off McKinley Rd., Chelsea, 1 1/2 miles past North School). Couch, love seat, woven window blinds, girl's and boy's clothes, many toys and household items. c11

Garage Sale — Aug. 10-11, 9 a.m. to 5 p.m., 3475 Jeanette Dr. (off McKinley Rd., Chelsea, 1 1/2 miles past North School). Couch, love seat, woven window blinds, girl's and boy's clothes, many toys and household items. c11

Garage Sale — Aug. 10-11, 9 a.m. to 5 p.m., 3475 Jeanette Dr. (off McKinley Rd., Chelsea, 1 1/2 miles past North School). Couch, love seat, woven window blinds, girl's and boy's clothes, many toys and household items. c11

Garage Sale — Aug. 10-11, 9 a.m. to 5 p.m., 3475 Jeanette Dr. (off McKinley Rd., Chelsea, 1 1/2 miles past North School). Couch, love seat, woven window blinds, girl's and boy's clothes, many toys and household items. c11

Garage Sale — Aug. 10-11, 9 a.m. to 5 p.m., 3475 Jeanette Dr. (off McKinley Rd., Chelsea, 1 1/2 miles past North School). Couch, love seat, woven window blinds, girl's and boy's clothes, many toys and household items. c11

Garage Sale — Aug. 10-11, 9 a.m. to 5 p.m., 3475 Jeanette Dr. (off McKinley Rd., Chelsea, 1 1/2 miles past North School). Couch, love seat, woven window blinds, girl's and boy's clothes, many toys and household items. c11

Garage Sale — Aug. 10-11, 9 a.m. to 5 p.m., 3475 Jeanette Dr. (off McKinley Rd., Chelsea, 1 1/2 miles past North School). Couch, love seat, woven window blinds, girl's and boy's clothes, many toys and household items. c11

Garage Sale — Aug. 10-11, 9 a.m. to 5 p.m., 3475 Jeanette Dr. (off McKinley Rd., Chelsea, 1 1/2 miles past North School). Couch, love seat, woven window blinds, girl's and boy's clothes, many toys and household items. c11

Garage Sale — Aug. 10-11, 9 a.m. to 5 p.m., 3475 Jeanette Dr. (off McKinley Rd., Chelsea, 1 1/2 miles past North School). Couch, love seat, woven window blinds, girl's and boy's clothes, many toys and household items. c11

Garage Sale — Aug. 10-11, 9 a.m. to 5 p.m., 3475 Jeanette Dr. (off McKinley Rd., Chelsea, 1 1/2 miles past North School). Couch, love seat, woven window blinds, girl's and boy's clothes, many toys and household items. c11

Garage Sale — Aug. 10-11, 9 a.m. to 5 p.m., 3475 Jeanette Dr. (off McKinley Rd., Chelsea, 1 1/2 miles past North School). Couch, love seat, woven window blinds, girl's and boy's clothes, many toys and household items. c11

Garage Sale — Aug. 10-11, 9 a.m. to 5 p.m., 3475 Jeanette Dr. (off McKinley Rd., Chelsea, 1 1/2 miles past North School). Couch, love seat, woven window blinds, girl's and boy's clothes, many toys and household items. c11

Garage Sale — Aug. 10-11, 9 a.m. to 5 p.m., 3475 Jeanette Dr. (off McKinley Rd., Chelsea, 1 1/2 miles past North School). Couch, love seat, woven window blinds, girl's and boy's clothes, many toys and household items. c11

Garage Sale — Aug. 10-11, 9 a.m. to 5 p.m., 3475 Jeanette Dr. (off McKinley Rd., Chelsea, 1 1/2 miles past North School). Couch, love seat, woven window blinds, girl's and boy's clothes, many toys and household items. c11

Garage Sale — Aug. 10-11, 9 a.m. to 5 p.m., 3475 Jeanette Dr. (off McKinley Rd., Chelsea, 1 1/2 miles past North School). Couch, love seat, woven window blinds, girl's and boy's clothes, many toys and household items. c11

Garage Sale — Aug. 10-11, 9 a.m. to 5 p.m., 3475 Jeanette Dr. (off McKinley Rd., Chelsea, 1 1/2 miles past North School). Couch, love seat, woven window blinds, girl's and boy's clothes, many toys and household items. c11

Garage Sale — Aug. 10-11, 9 a.m. to 5 p.m., 3475 Jeanette Dr. (off McKinley Rd., Chelsea, 1 1/2 miles past North School). Couch, love seat, woven window blinds, girl's and boy's clothes, many toys and household items. c11

Garage Sale — Aug. 10-11, 9 a.m. to 5 p.m., 3475 Jeanette Dr. (off McKinley Rd., Chelsea, 1 1/2 miles past North School). Couch, love seat, woven window blinds, girl's and boy's clothes, many toys and household items. c11

Garage Sale — Aug. 10-11, 9 a.m. to 5 p.m., 3475 Jeanette Dr. (off McKinley Rd., Chelsea, 1 1/2 miles past North School). Couch, love seat, woven window blinds, girl's and boy's clothes, many toys and household items. c11

Garage Sale — Aug. 10-11, 9 a.m. to 5 p.m., 3475 Jeanette Dr. (off McKinley Rd., Chelsea, 1 1/2 miles past North School). Couch, love seat, woven window blinds, girl's and boy's clothes, many toys and household items. c11

Garage Sale — Aug. 10-11, 9 a.m. to 5 p.m., 3475 Jeanette Dr. (off McKinley Rd., Chelsea, 1 1/2 miles past North School). Couch, love seat, woven window blinds, girl's and boy's clothes, many toys and household items. c11

Garage Sale — Aug. 10-11, 9 a.m. to 5 p.m., 3475 Jeanette Dr. (off McKinley Rd., Chelsea, 1 1/2 miles past North School). Couch, love seat, woven window blinds, girl's and boy's clothes, many toys and household items. c11

Garage Sale — Aug. 10-11, 9 a.m. to 5 p.m., 3475 Jeanette Dr. (off McKinley Rd., Chelsea, 1 1/2 miles past North School). Couch, love seat, woven window blinds, girl's and boy's clothes, many toys and household items. c11

Garage Sale — Aug. 10-11, 9 a.m. to 5 p.m., 3475 Jeanette Dr. (off McKinley Rd., Chelsea, 1 1/2 miles past North School). Couch, love seat, woven window blinds, girl's and boy's clothes, many toys and household items. c11

Garage Sale — Aug. 10-11, 9 a.m. to 5 p.m., 3475 Jeanette Dr. (off McKinley Rd., Chelsea, 1 1/2 miles past North School). Couch, love seat, woven window blinds, girl's and boy's clothes, many toys and household items. c11

Garage Sale — Aug. 10-11, 9 a.m. to 5 p.m., 3475 Jeanette Dr. (off McKinley Rd., Chelsea, 1 1/2 miles past North School). Couch, love seat, woven window blinds, girl's and boy's clothes, many toys and household items. c11

Garage Sale — Aug. 10-11, 9 a.m. to 5 p.m., 3475 Jeanette Dr. (off McKinley Rd., Chelsea, 1 1/2 miles past North School). Couch, love seat, woven window blinds, girl's and boy's clothes, many toys and household items. c11

Garage Sale — Aug. 10-11, 9 a.m. to 5 p.m., 3475 Jeanette Dr. (off McKinley Rd., Chelsea, 1 1/2 miles past North School). Couch, love seat, woven window blinds, girl's and boy's clothes, many toys and household items. c11

Garage Sale — Aug. 10-11, 9 a.m. to 5 p.m., 3475 Jeanette Dr. (off McKinley Rd., Chelsea, 1 1/2 miles past North School). Couch, love seat, woven window blinds, girl's and boy's clothes, many toys and household items. c11

Garage Sale — Aug. 10-11, 9 a.m. to 5 p.m., 3475 Jeanette Dr. (off McKinley Rd., Chelsea, 1 1/2 miles past North School). Couch, love seat, woven window blinds, girl's and boy's clothes, many toys and household items. c11

Garage Sale — Aug. 10-11, 9 a.m. to 5 p.m., 3475 Jeanette Dr. (off McKinley Rd., Chelsea, 1 1/2 miles past North School). Couch, love seat, woven window blinds, girl's and boy's clothes, many toys and household items. c11

Garage Sale — Aug. 10-11, 9 a.m. to 5 p.m., 3475 Jeanette Dr. (off McKinley Rd., Chelsea, 1 1/2 miles past North School). Couch, love seat, woven window blinds, girl's and boy's clothes, many toys and household items. c11

Garage Sale — Aug. 10-11, 9 a.m. to 5 p.m., 3475 Jeanette Dr. (off McKinley Rd., Chelsea, 1 1/2 miles past North School). Couch, love seat, woven window blinds, girl's and boy's clothes, many toys and household items. c11

Garage Sale — Aug. 10-11, 9 a.m. to 5 p.m., 3475 Jeanette Dr. (off McKinley Rd., Chelsea, 1 1/2 miles past North School). Couch, love seat, woven window blinds, girl's and boy's clothes, many toys and household items. c11

Garage Sale — Aug. 10-11, 9 a.m. to 5 p.m., 3475 Jeanette Dr. (off McKinley Rd., Chelsea, 1 1/2 miles past North School). Couch, love seat, woven window blinds, girl's and boy's clothes, many toys and household items. c11

Garage Sale — Aug. 10-11, 9 a.m. to 5 p.m., 3475 Jeanette Dr. (off McKinley Rd., Chelsea, 1 1/2 miles past North School). Couch, love seat, woven window blinds, girl's and boy's clothes, many toys and household items. c11

Garage Sale — Aug. 10-11, 9 a.m. to 5 p.m., 3475 Jeanette Dr. (off McKinley Rd., Chelsea, 1 1/2 miles past North School). Couch, love seat, woven window blinds, girl's and boy's clothes, many toys and household items. c11

Garage Sale — Aug. 10-11, 9 a.m. to 5 p.m., 3475 Jeanette Dr. (off McKinley Rd., Chelsea, 1 1/2 miles past North School). Couch, love seat, woven window blinds, girl's and boy's clothes, many toys and household items. c11

Garage Sale — Aug. 10-11, 9 a.m. to 5 p.m., 3475 Jeanette Dr. (off McKinley Rd., Chelsea, 1 1/2 miles past North School). Couch, love seat, woven window blinds, girl's and boy's clothes, many toys and household items. c11

Garage Sale — Aug. 10-11, 9 a.m. to 5 p.m., 3475 Jeanette Dr. (off McKinley Rd., Chelsea, 1 1/2 miles past North School). Couch, love seat, woven window blinds, girl's and boy's clothes, many toys and household items. c11

Garage Sale — Aug. 10-11, 9 a.m. to 5 p.m., 3475 Jeanette Dr. (off McKinley Rd., Chelsea, 1 1/2 miles past North School). Couch, love seat, woven window blinds, girl's and boy's clothes, many toys and household items. c11

Garage Sale — Aug. 10-11, 9 a.m. to 5 p.m., 3475 Jeanette Dr. (off McKinley Rd., Chelsea, 1 1/2 miles past North School). Couch, love seat, woven window blinds, girl's and boy's clothes, many toys and household items. c11

Garage Sale — Aug. 10-11, 9 a.m. to 5 p.m., 3475 Jeanette Dr. (off McKinley Rd., Chelsea, 1 1/2 miles past North School). Couch, love seat, woven window blinds, girl's and boy's clothes, many toys and household items. c11

Garage Sale — Aug. 10-11, 9 a.m. to 5 p.m., 3475 Jeanette Dr. (off McKinley Rd., Chelsea, 1 1/2 miles past North School). Couch, love seat, woven window blinds, girl's and boy's clothes, many toys and household items. c11

Garage Sale — Aug. 10-11, 9 a.m. to 5 p.m., 3475 Jeanette Dr. (off McKinley Rd., Chelsea, 1 1/2 miles past North School). Couch, love seat, woven window blinds, girl's and boy's clothes, many toys and household items. c11

Garage Sale — Aug. 10-11, 9 a.m. to 5 p.m., 3475 Jeanette Dr. (off McKinley Rd., Chelsea, 1 1/2 miles past North School). Couch, love seat, woven window blinds, girl's and boy's clothes, many toys and household items. c11

Garage Sale — Aug. 10-11, 9 a.m. to 5 p.m., 3475 Jeanette Dr. (off McKinley Rd., Chelsea, 1 1/2 miles past North School). Couch, love seat, woven window blinds, girl's and boy's clothes, many toys and household items. c11

Garage Sale — Aug. 10-11, 9 a.m. to 5 p.m., 3475 Jeanette Dr. (off McKinley Rd., Chelsea, 1 1/2 miles past North School). Couch, love seat, woven window blinds,

LITTLE WANT ADS! BIG PLUSES FOR BIG RESULTS!

Washtenaw County's Busy Marketplace ...

Quick, Economical Results ...

Give 'em a try! ... Ph. 475-1371

Real Estate 5

ATTRACTIVE HEALTHY FRIENDLY

A fine place to raise a family, and at a lower price!
For more information about:

BELSER ESTATES

CALL: STEVE 475-8053

OR

LANG 475-8133

Equal Housing Opportunity

SPEAR & Associates, Inc., Realtors

475-9193

Mobile Homes 5a

73 MOBILE HOME — 14'x65', 3 bedrooms, 1 1/2 baths. Remodeled. \$7,000, or best offer. 475-0448. c12-2
1-BEDROOM — 68 Ritzcraft Mobile Home, Chelsea. \$3,900. 475-2947. c11

Animals & Pets 6

DACHSHUNDS — (Long hair mini's) AKC. 7 weeks old. 475-7501 days or (313) 498-2057 evenings. c11
CHIHUAHUA MALE PUPPY, a gorgeous little male for sale. 3 months, paper trained. Call 426-8319 or 475-2638. c11

English Setter Pups

Whelped 6-3-90. Memphis cowboy and ghost train breeding. All shots, wormed, dew claws removed. \$225.

313-475-1079

Nominated in 2 futurities

SPAY/NEUTER CLINIC of the Huron Valley Humane Society, Ph. (313) 662-4368. 10 a.m. to 4 p.m. x11f

NORTH LAKE DOWNS PHASE II EXCLUSIVE NEW SITES

\$25,900

- Beautiful 1 acre sites
- Area of fine homes
- Near Inverness Country Club
- Select your own builder
- Dexter Twp. - Chelsea Schools



RITA TOMSIC

994-4400 or 973-0689

SPEAR & ASSOCIATES REALTORS, INC.

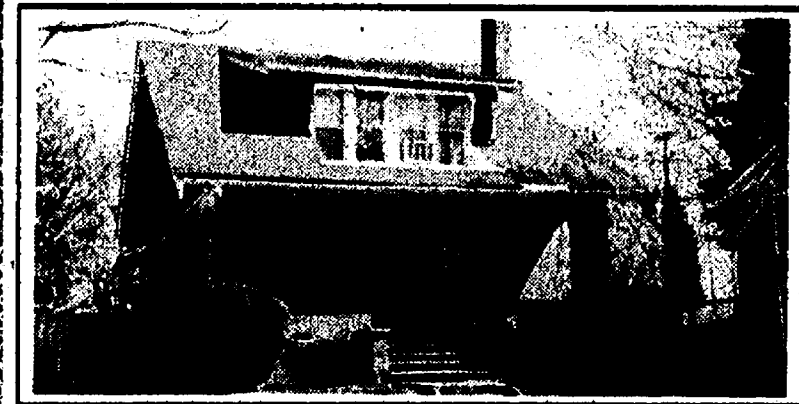

OPEN THURSDAY 6:00 - 8:00 PM

319 Garfield

WHY SPEND YOUR SUMMER MOWING — when you could be enjoying this beautiful pool? 3 BR village bungalow listed on the Chelsea Historic Home Tour. Price reduced to \$115,000. Main St. to W. on Summit, N. on Garfield. SANDY BALL 475-9193 or 475-2603.

OPEN THURSDAY 6:00 - 8:00 PM

222 Jackson Street

BRAND NEW! — 3 bedroom family home in Village of Chelsea. 2 car attached garage. \$119,200. LEAH HERRICK 475-1672.

OPEN THURSDAY 6:00 - 8:00 PM

124 Lincoln

FOUR BEDROOM — 2.5 bath home in the heart of Chelsea. New kitchen, original old woodwork, fieldstone porch, nice den. \$89,900. W. of Main St., between Pierce and Summit Street. ANITA McDONALD 475-9193 or 475-3228.

SHOWN BY APPOINTMENT

50 FEET OF WATERFRONT — On all sports lake with ideal sandy beach for children. Watch sunsets from large deck, 3 br, heated garage, near recreation land. \$98,700. HELEN LANCASTER 475-9193 or 475-1198.

SHOWN BY APPOINTMENT

EXCELLENT HOME — on 1 acre plus, walkout basement, 2 car attached garage, many pluses, Stockbridge schools. \$85,000. PEGGY CURTS 475-9193 or (517) 565-3142.

SHOWN BY APPOINTMENT

LOVELY RANCH — set in park-like setting in village of Chelsea. Hardwood floors, ceramic bath, over-sized garage, FP, Florida porch. \$99,500. LANG RAMSAY 475-9193 or 475-8133.

323 S. Main Street, Chelsea
475-9193

Anita McDonald	475-3228	Tammi Burnett	475-7327
Carolyn Chase	475-3048	Helen Lancaster	475-1198
Diana Walsh	475-0228	Steve Lancaster	475-0683
Daria Bohlender	475-1478	Norma Kern	475-8133
Peggy Curtis	(517) 565-3142	Diana Blos	475-8991
Lang Ramsay	475-9133	Anna Eames	475-8983
Sandy Ball	475-2603	Terry Chase	475-3048
Leah Herrick	475-1672	Judy McDonald	475-3078

Wendy's Is Now Hiring

Friendly, hard-working employees are needed. There are limited number of positions available for days nights and closing shifts.

We offer very competitive starting wages up to \$5.25 per hour.

- Free meals
- Free uniforms
- \$25 referral bonus
- \$25 employee of the month bonus
- Frequent merit raises
- Opportunity to move into management
- Many fun activities and fringes

Apply to Neta Key at 3445 Jackson Rd., Ann Arbor.

c12-2

MEYER'S CLEANERS Help Wanted

Full or Part Time

Apply within

MEYER'S CLEANERS

5851 Jackson Rd.

Ann Arbor

c52tf

ATTENTION: POSTAL JOBS! Start \$11.41/hour! For application info, call (1) 602-838-8885, Ext. M-6314, 6 a.m.-10 p.m., 7 days.

EARN MONEY typing/word-processing/personal computing. At home. Full- or part-time. \$35,000/yr. income potential. (1) 805-687-6000, Ext. 8-7002. c11

c11

x11f

c11

c11

c11

c11

c11

c11

c11

c11

c11

c11

c11

c11

c11

c11

c11

c11

c11

c11

c11

c11

c11

c11

c11

c11

c11

c11

c11

c11

c11

c11

c11

c11

c11

c11

c11

c11

c11

c11

c11

c11

c11

c11

c11

c11

c11

c11

c11

c11

c11

c11

c11

c11

c11

c11

c11

c11

c11

c11

c11

c11

c11

c11

c11

c11

c11

Lost & Found 7

FOUND — Older female tortoise shell cat, in July, Joslin Lake area. Ph. 498-3207. c12-4

LOST — Tiger male cat, white, grey and black. 4 mos. old. Sits for food. Call 475-7791. c11

HUMANE SOCIETY of Huron Valley, 3100 Cherry Hill Rd., Ann Arbor. Call the Shelter (313) 662-5565 for lost and found, adoptions, 7 days a week, 11 a.m. to 5 p.m. c30tf

Help Wanted 8

EIGHT Young People Needed

for summer employment. Must be 16 years or older and strong. \$3/hr. Call 878-2141. c52tf

Medical Receptionist

for part-time internal medicine practice in Chelsea. Willing to train. Call 475-4003, ask for Maureen. c11-2

PRE-COOK

Part Time - 15 to 20 hrs. per week Call Monday thru Friday 10 a.m.-6 p.m. 475-3030 c11-2

"YES — YOGURT and SANDWICH"

Now Hiring for all shifts Call 668-6603 c12-2

HURON RIVER PARTY STORE help wanted, part-time. Must be 18 or over. To apply call for interview, 8 a.m. to 3:30 p.m. Call 426-2216. c11

Shipping/Receiving and Warehouse Manager Needed

Please Contact Bill at: MAGER SCIENTIFIC, INC. in Dexter Ph. 426-3885 c12-2

PART-TIME OFFICE ASSISTANT

Opening for mature individual 9 a.m. to 1 p.m., Mon. thru Friday. Must like working with the public and have pleasant personality. No experience necessary. Call State Farm Ins., Chelsea, for interview appointment. 475-8637. c11

SCREW MACHINE OPERATOR/SET-UP

With 3 years minimum experience on Acme Gridleys. Excellent wages and benefits. K&E Screw Products Co., 8765 Dexter Chelsea Rd., Dexter. (313) 426-3943. Equal Opportunity Employer. c11-3

APPLY NOW — "Christmas Around the World" is giving new demonstrators an additional \$50 merchandise bonus. For details call (313) 475-3357 mornings or Wednesdays. c11-3

EARN MONEY reading books! \$30,000/yr. income potential. Now hiring. (1) 805-687-6000 Ext. Y-7002. c13-4

PIZZA MAKERS

No experience necessary, full- or part-time flexible hours. Nice working environment. Call Dennis or Cathy before 5 p.m., at 995-5095. c11-2

ATTENTION: Easy work, excellent pay! Assemble products at home. Details (1) 602-838-8885 Ext. W-6314. c12-4

c12-4

c12-4

c12-4

c12-4

c12-4

c12-4

c12-4

c12-4

c12-4

c12-4

c12-4

c12-4

c12-4

c12-4

c12-4

c12-4

c12-4

c12-4

c12-4

c12-4

c12-4

c12-4

c12-4

c12-4

c12-4

c12-4

c12-4

c12-4

c12-4

c12-4

c12-4

c12-4

c12-4

c12-4

c12-4

c12-4

c12-4

c12-4

c12-4

c12-4

c12-4

c12-4

c12-4

c12-4

c12-4

c12-4

c12-4

c12-4

ADMINISTRATIVE ASSISTANT

Positions are currently available at two of Ann Arbor's fastest growing firms. These part-time or full-time, temporary to permanent positions would offer the right individual room to advance. Word processing a plus, training available. Challenge your skills. Call today 665-3757 or 665-5511. c12-2

MANPOWER

LOOKING FOR experienced and reliable people for shipping/receiving and data-entry positions. Typing and computer skills a plus. \$200/wk. Excellent benefits and excellent opportunity for advancement. Please send resume to: FAXON COMPANY

345 Mitty Dr.

Ann Arbor, MI 48103

c13-3

ARE YOU ABLE

to make independent decisions? An area company is currently looking for an individual with solid clerical skills & something more. Good judgment, common sense and the ability to think on your feet could give you the opportunity to take control of your clerical career. Top wages, paid holidays and vacations. Call 665-3757 or 665-5511. c11

MANPOWER

HOUSEKEEPERS WANTED — Days, afternoons, midnights. Apply in person at Brookhaven Manor, 401 Oakbrook, Ann Arbor. c14-4

Teacher/Funster

"No kidding ... It's playing, singing, bouncing, fun!" Share your energy, enthusiasm and group skills in classes for parents and children under five. 1-3 half days weekly in Westside Ann Arbor. Training provided. Excellent wages and bonus opportunities. Call Gymboree (313) 464-8880. c12-2

Work Wanted 8a

HOUSECLEANING — Conscientious, dependable, and experienced. Weekly or bi-weekly openings. Call 475-7478. c12-2

EXPERIENCED TRUCK DRIVER needs job. Call 426-3722. c11

DAVE'S SMALL ENGINE LAWN EQUIPMENT REPAIR SERVICE

- LAWNMOWERS • CHAIN SAWS
- LAWN TRACTORS • SNOW BLOWERS
- GOLF CARTS

Call 426-2914 by appt. only
FREE PICK-UP & DELIVERY

RE/MAX of ANN ARBOR

is happy to welcome

CAROL S. LAKATOS,

a local realtor into our ranks. She has been handling Chelsea and Dexter properties for many years and is looking forward to offering the extended services Re/Max has to offer to friends and neighbors in this area. Her home office at Clear Lake or her business office would be happy to hear from you.

Call 475-7129 or 663-0400

The Ann Arbor Area's Finest Luxury Condos are 20 Minutes Away in Chelsea

- Four uniquely-designed models
- High quality workmanship & materials
- Low density site plan incorporates 12 wooded acres
- Located at the north edge of the Village of Chelsea, off M-52
- Priced from \$129,000

Models open Sunday 2:00 - 5:00 or by appointment



NEW HOME DIVISION

For Rent 12**Two Apartments in Village of Chelsea**

1ST FLOOR — 2-bedroom apartment with garage, \$540 month, plus utilities.
2ND FLOOR — 1-bedroom apartment, \$440 per month plus utilities.
Each with private entrance.
Phone 475-7462 after 7 p.m.

1-BEDROOM APARTMENT in Grass Lake Village, \$275/month. Call (517) 522-8850. c11

SILVER LAKE — Near Fenton, 2 min. off US-23. All sports lake. Beautiful sandy beach, 3 bedrooms. \$1,200/mo. Call (313) 629-5955, Rose. c11

GULF OF MEXICO

Indian Rocks Beach, Florida
2-bedroom beachfront condo for rent.
Call 663-9049 c12-2

Historic Chelsea Village Victorian

3-4 large bedrooms, 2 full baths. Available Sept. 1st (possibly earlier) \$775 month plus utilities. Call 994-9317. c14-5

LARGE 1-BEDROOM Village apartment with beautiful woodwork, \$400 month plus utilities. No pets. 475-2477. c11-2

2-BEDROOM lakefront cottage on scenic, quiet lake, one year lease. 475-1174. c12-4

POLE BUILDING for rent — 32'x64', insulated, no water. Bulck Dr. \$700/month. Call Randy, 475-9404. c12-4

FOR RENT — Downtown Chelsea, 2nd floor office space, 3 rooms, available 6/1/90. Ph. 475-9520. c49H

FOR RENT — Fair Service Center for meetings, parties, wedding receptions, etc. Weekdays or weekends. Contact Cheryl Haab, 475-2548 after 6 p.m. c20H

Entertainment 13**Rent A JUKE BOX**

For Your Parties and Entertainment
Less than half the cost of a band. Make your selections of music and your favorite artists.

ZEMKE OPERATED MACHINES

Call 662-1771 for details c25H

Bus. Services 16**General****Robert C. Bloom CONTRACTOR****Concrete Excellence**

Driveways • Sidewalks
Basement • Floors • Garage Floors
Patios • Block Walls
FREE ESTIMATES
Licensed and Insured

Call 668-7350 c14-3

BUILDING, CARPENTRY, Maintenance & Repair — Drywall, shower-wall repair, cabinets, plumbing, paint & appliance installation, renovation. 24-hour emergency work. Dan, 426-4866. c14-4

ROOFING — Barns, homes, repairs of all types. 15 years experience. Licensed. Free estimates. Call (517) 522-5175. Kirk Randall. c14-4

CONCRETE WORK

No job too small! Free estimates. Call (517) 851-7871 c12-2

PAINTING — Time available now. Interior, exterior. Reasonable. References. 475-1886. c14-4

PIANO TUNING and repair. Qualified technician. Call Ron Harris, 475-7134. c22H

Jack's Tree Removal

• Fast, courteous service
• 50' boom

Ph. 475-1026

after 6 p.m. c36-4H

Tom's Welding, Inc.

1190 Pierce Rd., Chelsea

475-0180

Mon.-Sat., 8 a.m.-Noon
TOM FORNER c14-5

SAND'S TYPING/WORDPROCESSING — Desktop Publishing: Letters, resumes, reports, transcription, laser printing. 426-5217. c39-53

Screens and Storms Repaired**Thermopanes Replaced Chelsea Glass**

140 W. Middle
Ph. 475-8667 c8H

CUSTOM PIPE CUTTING and threading. 1/2" to 2". Johnson's How-To-Store, 110 N. Main, Chelsea. Ph. 475-7472. c25H

SHARPENING SERVICE available. We sharpen almost anything. Johnson's How-To-Store, 110 N. Main, Chelsea. c25H

JULE EDER & SON

LIMESTONE SPREADING

DRIVEWAY WORK

10A - Limestone

81A - Crushed Limestone

FREE ESTIMATES

Call 475-9404

Randy Luick c12-4

Bus. Services 16**We Offer Sales & Service**

RCA - ZENITH - Philco - Quasar - Sony
B & W and Color TVs
NuTone - Chennelmaster
Wingard - Cobra CB Radios
Master Antenna Specialists
Antenna Rotor Insurance Job

Commercial, Residential
Paging Intercom Systems
NuTone Parts and Service Center
Hoover Vacuum Dealers
and Service Specialists
Keys by Curtis

We service other leading brands
Senior Citizens 10% Discount.

LOY'S TV CENTER

512 N. Maple Rd., Ann Arbor

769-0198

Master Charge, Visa Welcome c37H

For fast**TV, Antenna****and****VCR Service**

Call

Don's TV

113 8th St., Ann Arbor

663-5064 c45H

Carpentry/Construction c45H**B & B REMODELING Residential Builders**

• NEW HOMES
• ADDITIONS • ROOFING
• SIDING • DECKS • DOORS
• DORMERS • WINDOWS
• GARAGES • POLE BARN
FREE ESTIMATES • LOW RATES
Lic. No. 076-245
INSURED

Brice Bennett • 475-9370

Bob Usher • 517-522-5811 c18-9

MASONRY WORK — Brick and block,

basements, fireplaces, chimneys,
footings, and floors. 475-7478. c18-9

GILLESPIE CONSTRUCTION

Block and Brick Masonry

Decks • Porches
all types of carpentry

or
Builder Real Log Homes

Bill Gillespie

426-0150 c13-4

Licensed

Peter M. Young**CUSTOM BUILDER**

• Remodeling & New Homes

• Additions

• Siding • Roofing

• Basement Remodeling

• Hardwood Floors

PETER - Call (313) 475-7866

JEFF - Call (517) 536-5151 c12-12

LICENSED

INSURED

CONSOLIDATED REPORT OF CONDITION OF

SOCIETY BANK, MICHIGAN

of Ann Arbor, Michigan and its Foreign and Domestic Subsidiaries, at

the close of business on June 30, 1990. Published in accordance with a

call made by the commissioner of the Financial Institutions Bureau

pursuant to the provisions of Section 223 of the banking code of 1969, as

amended.

ASSETS

Cash and balances due from depository institutions:

a. Noninterest-bearing balances and

currency and coin \$ 27,600,000

Securities 84,753,000

Loans and lease financing receivables:

a. Loans and leases, net of unearned

income \$368,927,000

b. LESS: Allowance for loan and

lease losses 5,930,000

c. Loans and leases, net of unearned income,

allowance, and reserve 362,997,000

Premises and fixed assets 10,385,000

Other real estate owned 104,000

Other assets 9,439,000

TOTAL ASSETS \$498,278,000

LIABILITIES

Deposits:

a. In domestic offices \$454,234,000

(1) Noninterest-bearing \$ 74,235,000

(2) Interest-bearing 379,999,000

Federal funds purchased and securities sold under agreements to

repurchase:

a. Federal funds purchased 7,900,000

Other borrowed money 36,000

Mortgage indebtedness and obligations

under capitalized leases 48,000

Subordinated notes and debentures 100,000

Other liabilities 5,494,000

Total liabilities \$467,814,000

EQUITY CAPITAL

Common stock 3,286,000

Surplus 16,721,000

Undivided profits and capital reserves 7,467,000

Total equity capital 27,474,000

TOTAL LIABILITIES AND EQUITY CAPITAL \$498,278,000

Deposits of State of Michigan 2,000

I, Mark J. Slade, Comptroller of the named bank do hereby declare that

these Reports of Condition and Income (including the supporting schedules)

have been prepared in conformance with the instructions issued by the appropriate Federal regulatory authority and are true to the best of my knowledge and belief.

We, the undersigned directors, attest to the correctness of this Report of

Condition (including the supporting schedules) and declare that it has been examined by us and to the best of our knowledge and belief has been prepared in conformance with the instructions issued by the appropriate Federal regulatory authority and is true and correct.

William M. Broucek
Chris L. McKenney
Howard J. Cooper
Directors

Bus. Services 16**Carpentry and Remodeling**

Specializing in decks, patios and garages. Now construction.

REASONABLE RATES.

Call (313) 434-1768 c11-5

K & S BUILDERS

Custom Homes, Decks, etc.

COMMERCIAL — RESIDENTIAL

Licensed and Insured

KEN KEISER

(313) 498-2878 • (517) 750-2280

FLOYD SCHULZ

(313) 426-3236 c14-11

Seamless Eavestroughs

Custom-made for your home.

Many Colors • Free Estimates

Call CRAFT BUILDERS

(517) 851-7625 c43H

R. L. BAUER Builders

LICENSED and INSURED

Custom Building

Houses • Garages • Pole Barns

Roofing • Siding • Concrete Work

FREE ESTIMATES

Call 475-1218 c7H

RON MONTANGE CONSTRUCTION

• FULL CARPENTRY SERVICES

Interior & Exterior

• ROOFING & SIDING

• EXCAVATING • CONCRETE

QUALITY WORKMANSHIP

FREE ESTIMATES LICENSED

475-1080 c9H

Excavating/Landscaping**JERRY WHITAKER EXCAVATING**

• Drainfields

• Basements

• Driveways

We do good work.

Call 475-7841 c18-8

Hagus Landscaping, Inc.**COMPLETE LANDSCAPE SERVICE**

Design-Installation-Maintenance

Seeding-Sodding

Tree Planting

Stumps • Wood Retaining Walls

Nightscape Lighting

FREE ESTIMATES

428-8338 c14-5

Bus. Services 16**Designer-Landscaper**

We specialize in sedum, shrubs, planting beds, sea walls, retaining walls, patios and decks.

Call for all your landscape needs.

FREE ESTIMATES

Ph. (313) 426-3783 c13-4

REDING'S

Top Soil, Light Grading

Seeding and Sodding

CALL 475-7426 c14-7

Engelbert Landscape Service

Design and Construction

Lawn Seeding & Sodding

Trees, Shrubs, Evergreens

Brick Patios and Walkways

Weed & Brush Cutting

Finish Grading

Retaining Walls

Call 475-2695 c15-10

A-1 STUMP REMOVAL

Tree & Shrubbery

Removal & Trimming

426-4110 c14-13

LAWN HYDROSEEDING — Finish

grading, rototilling. Call Steve

Eldred, 475-3263. c23-33

LITTLE WACK EXCAVATING —

Licensed & Insured. Basements,

Drainfields, Digging, Bulldozing,

Trenching, Black Dirt, Sand, Gravel,

Paul Wackenhut, (313) 426-8025. c21H

SAND GRAVEL**KLINK EXCAVATING**

Bulldozer — Backhoe

Road Work — Basements

Trucking — Crane Work

Top Soil — Demolition

Drainfield — Septic Tank

Trenching, 5' up

Industrial, Residential, Commercial

CALL 475-7631 c13H

Maintenance**R. J. SCHULZE****Home and Business Repairs**

• Electrical • Plumbing

• Carpentry • Roofing

• Decks • Storage Sheds

• Concrete • Painting

Robert Schulze

Call evenings (313) 475-8759

or (517) 522-4719. Leave message. c13-4

PAINTING

Interior • Exterior

RESIDENTIAL • COMMERCIAL

FARM

FREE POWER WASHING

with complete exterior painting

• AIRLESS SPRAYING

• ALUMINUM SIDING

• NEW HOMES

GAUL PAINTING

SYLVAN TOWNSHIP NOTICE

The August meeting of the Sylvan Township Board will be held
WEDNESDAY, AUGUST 8, 1990
 at 7:00 p.m.
SYLVAN TOWNSHIP HALL
 112 W. Middle St., Chelsea
MARY M. HARRIS, CLERK

**NOTICE OF REQUEST
 FOR
 SITE PLAN APPROVAL**

An application has been filed by Ron Hatch, Hatch Stamping of 570 Cleveland Dr. for Site Plan approval of a proposed Construction of New Plant on the following described parcel of land: Lots 10, 11, 12, 14, 15, 16 of Chelsea Industrial Park. Zoned I-2 Sibley Road.

The application for Site Plan approval will be considered by the Chelsea Planning Commission on Tuesday, August 28, 1990 at 7:30 o'clock p.m. in the Village Council Chambers, 104 East Middle Street, Chelsea, Michigan.

Signed, written comments, concerning the application will be accepted prior to the Planning Commission meeting, and will be read at the meeting. Comments should be addressed to the Chelsea Village Planning Commission, 104 East Middle Street, Chelsea, Michigan 48118.

A Public Hearing on the Site Plan will be held, if requested in writing by any property owner or occupant within three hundred (300) feet of the boundary of the property being considered.

**CHELSEA VILLAGE
 PLANNING COMMISSION**

Martin Tobin, Chairman



DR. SUSAN KIRKPATRICK, who joined Eastern Michigan University four years ago as a campus planner, has accepted the position of director of parking and moving operations at the University of Michigan. Kirkpatrick, a Chelsea resident, holds two bachelor's degrees, a master's degree, and a doctorate from Michigan State University. She says she'll miss her work at EMU. "You do tend to have second thoughts because life at EMU is pretty good and Eastern has certainly been good to me," she said. "I'm excited about this new position because from a campus planning and landscape architecture perspective, a parking system is an integral part of a university's exterior environment."

**Notice of Public Hearing
 on Proposed Lyndon Township
 Cable Communications
 Franchise Ordinance**

Take notice that the Lyndon Township board shall hold a public hearing on the 21st day of August, 1990 at 7:00 p.m. in the Lyndon Township Hall for the purpose of considering an Ordinance establishing a policy concerning cable communications; to establish franchise procedures and standards which encourage the growth and development of cable systems and assure that cable systems are responsive to the needs and interests of the township; to establish guidelines with respect to the regulations of cable systems; to assure that cable communications provide and are encouraged to provide the widest possible diversity of information sources and services to the public; to establish an orderly procedure to grant and renew franchises; to promote competition in cable communications and minimize unnecessary regulation that would impose an undue economic burden on cable systems; to repeal all ordinances or parts of ordinances inconsistent with this ordinance.

The tentative text of the ordinance may be examined at 11995 Respeke Road, Gregory, Michigan by appointment (313) 498-2042)

LYNDON TOWNSHIP BOARD

Linda L. Wade, Clerk

**NOTICE OF
 PUBLIC HEARING
 ON PROPOSED AMENDMENT
 TO CHELSEA VILLAGE
 ZONING ORDINANCE**

Notice is hereby given that the Chelsea Planning Commission will conduct a public hearing, as the statute in such case provides, for the amendment of the Chelsea Village Zoning Ordinance (Ordinance No. 79). That is the Zoning Map, which will provide that the area here in after described will be zoned (01) - Office District.

Commencing at the Southwest corner of L.E. Gates Second Addition; thence 755.04 feet on the West line of the Section to Place of Beginning; thence South 54° East 547.32 feet; thence South 53°19' East 552.05 feet on the South line of the Grant-Wood Addition; thence 1°29'30" East 286.94 feet to the South line of the Section; thence West on the South line of the Section to the Southwest corner of the Section; thence North on the West line of the Section to the Place of Beginning. Being a part of Southwest fractional 1/4 of Section 7, Town 2 South, Range 4 East, Village of Chelsea, Washtenaw County, Michigan, 12.70 acres.

A/K/A/ Chelsea Community Hospital
 The aforesaid hearing will be held in the Council Room in the Chelsea Municipal Building on Tuesday, August 28, 1990 at 7:30 o'clock p.m. The petition, as filed by Phil Boham, Representative for Chelsea Community Hospital is on file in the office of the Village Manager, and may be examined prior to the date of hearing.

**CHELSEA VILLAGE
 PLANNING COMMISSION**

Martin Tobin, Chairman

Advertisers Like To Know You
 Read Their Adv. in The Standard

**NOTICE OF
 PUBLIC HEARING
 ON PROPOSED AMENDMENT
 TO CHELSEA VILLAGE
 ZONING ORDINANCE**

Notice is hereby given that the Chelsea Village Council will conduct a public hearing, as the statute in such case provides, for the amendment of the Chelsea Village Zoning Ordinance (Ordinance No. 79). The requested change would revise the zoning map from C-4 to C-3. Parcel described

Commencing at the South 1/4 corner of Section 13, T2S, R3E, Sylvan Township, Washtenaw County, Michigan; thence N00° 19'00"E 1618.80 feet along the North and South 1/4 line of said Section to a point on the centerline of M-52; thence N22°56'10"E 415.09 feet along said centerline to the POINT OF BEGINNING; thence continuing N22°56'10"E 255.00 feet along said centerline; thence S67°03'50"E 350.00 feet; thence S22°56'10"W 255.00 feet; thence N67°03'50"W 350.00 feet to the Point of Beginning. Being a part of the Southeast 1/4 of Section 13, T2S, R3E, Village of Chelsea, Washtenaw County, Michigan and containing 2.05 acres of land, more or less. Being subject to the rights of the public over the Southeast 1/4 of M-52. Also being subject to easements and restrictions of record, if any.

A/K/A Klump property 1475 M-52
 The aforesaid hearing will be held in the Council Room in the Chelsea Municipal Building on Tuesday, August 28, 1990 at 7:30 o'clock p.m. The petition, as filed by Brian Kennedy, M.D. and Mary Westhoff, M.D. is on file in the office of the Village Manager, and may be examined prior to the date of the hearing.

**VILLAGE OF CHELSEA
 PLANNING COMMISSION**

Martin Tobin, Chairman

**NOTICE OF
 PUBLIC HEARING
 ON PROPOSED AMENDMENT
 TO CHELSEA VILLAGE
 ZONING ORDINANCE**

Notice is hereby given that the Chelsea Village Council will conduct a public hearing, as the statute in such case provides, for the amendment of the Chelsea Village Zoning Ordinance (Ordinance No. 79). The requested change would revise the zoning map from RS2 to 01 Office District, in the area hereinafter described.
 (2.0 acres 252' x 345')

Parcel I (CV-1-176)
 Commencing at the North quarter post of Section Thirteen (13), thence South 88°05' East 8.40 chains in the North line of said Section; thence South 00°30' East 4 rods to a PLACE OF BEGINNING; thence South 88°05' East 16 rods to the West line of Main Street; thence South 00°30' East 4 rods; thence North 88°05' West 16 rods; thence North 00°30' West 4 rods to the place of beginning, being a part of the Northeast quarter of Section Thirteen (13), Town Two (2) South, Range Three (3) East, Village of Chelsea, Washtenaw County, Michigan.
 Parcel II (CV-1-177A, part of)
 Commencing at the North 1/4 corner of Section 13, T2S, R3E, Village of Chelsea, Washtenaw County, Michigan; thence N87°45'20"E 564.14 feet along the North line of said Section; thence S00°14'05"E 132.00 feet along the POINT OF BEGINNING; thence N87°45'20"E 296.46 feet; thence S01°16'20"E 186.39 feet along the centerline of South Main Street; thence N86°44'00"W 300.11 feet; thence N00°14'05"W 180.86 feet to the Point of Beginning. Being a part of the Northeast 1/4 of Section 13, T2S, R3E, Village of Chelsea, Washtenaw County, Michigan and containing 1.13 acres of land more or less. Being subject to the rights of the public over the Westerly 28.35 feet of South Main Street. Also being subject to easements and restrictions of record, if any.

The aforesaid hearing will be held in the Council Room in the Chelsea Municipal Building on Tuesday, August 28, 1990 at 7:30 o'clock p.m. The petition, as filed by William J. Davis and Ron D. Marten is on file in the office of the Village Manager, and may be examined prior to the date of the hearing.

**CHELSEA VILLAGE
 PLANNING COMMISSION**

Martin Tobin, Chairman

**NOTICE OF
 PUBLIC HEARING
 ON PROPOSED AMENDMENT
 TO CHELSEA VILLAGE
 ZONING ORDINANCE**

Notice is hereby given that the Chelsea Village Council will conduct a public hearing, as the statute in such case provides, for the amendment of the Chelsea Village Zoning Ordinance (Ordinance No. 79). The requested change would revise the zoning map from RM-1 to 01 Office District in the area here in described.

Commencing at the Southwest corner of L.E. Gates Second Addition; thence 755.04 feet on the West line of the Section to Place of Beginning; thence South 54° East 547.32 feet; thence South 53°19' East 552.05 feet on the South line of the Grant-Wood Addition; thence South 1°29'30" East 286.94 feet to the South line of the Section; thence West on the South line of the Section to the Southwest corner of the Section; thence North on the West line of the Section to the Place of Beginning. Being a part of Southwest fractional 1/4 of Section 7, Town 2 South, Range 4 East, Village of Chelsea, Washtenaw County, Michigan, 12.70 acres.

A/K/A 775 South Main Street
 The aforesaid hearing will be held in the Council Room in the Chelsea Municipal Building on Tuesday, August 28, 1990 at 7:30 o'clock p.m. The petition, as filed by Chelsea Community Hospital is on file in the office of the Village Manager, and may be examined prior to the date of the hearing.

**VILLAGE OF CHELSEA
 PLANNING COMMISSION**

Martin Tobin, Chairman

**NOTICE OF
 PUBLIC HEARING
 ON PROPOSED AMENDMENT
 TO CHELSEA VILLAGE
 ZONING ORDINANCE**

Notice is hereby given that the Chelsea Village Council will conduct a public hearing, as the statute in such case provides, for the amendment of the Chelsea Village Zoning Ordinance (Ordinance No. 79). The requested change would revise the zoning map from RS2 to office District. Area herein after described

Commencing 75 links South of the Southeast corner of Lot 8, Block 17, ELISHA CONGDON'S THIRD ADDITION TO THE VILLAGE OF CHELSEA, being on the South line of Van Buren Street; running thence South 2° East 3 chains and 94 links; thence East 4 rods; thence North 2° West to the South line of Van Buren Street; thence Westerly 4 rods to the Place of Beginning. Village of Chelsea, Washtenaw County, Michigan; ALSO, Commencing 75 links South of the Southeast corner of Lot 8, Block 17, ELISHA CONGDON'S THIRD ADDITION TO THE VILLAGE OF CHELSEA, being on the South line of Van Buren Street; running thence South 2° East 3 chains and 94 links; thence East 4 rods for a Place of Beginning; thence East 30 feet; thence North 2° West to the South line of Van Buren Street; thence South 2° East to the Place of Beginning, being a part of the Southeast quarter of Section 12, Town 2 South, Range 3 East, Village of Chelsea, Washtenaw County, Michigan; ALSO, Commencing 75 links South of the Southeast corner of Lot 8, Block 17, ELISHA CONGDON'S THIRD ADDITION TO THE VILLAGE OF CHELSEA, being on the South line of Van Buren Street; thence South 2° East 3 chains and 94 links; thence East 96 feet for a Place of Beginning; thence Easterly 13 feet; thence North 2° West to the South line of Van Buren Street; thence Westerly 13 feet along the South line of Van Buren Street; thence South 2° East to the Place of Beginning, being a part of the Southeast quarter of Section 12, town 2 South, Range 3 East, Village of Chelsea, Washtenaw County, Michigan. More commonly known as 128 Van Buren Street. 06-12-475-010(CV1-139)

The aforesaid hearing will be held in the Council Room in the Chelsea Municipal Building on Tuesday, August 28, 1990 at 7:30 o'clock p.m. The petition, as filed by Dr. Steven Yarows is on file in the office of the Village Manager and may be examined prior to the date of the hearing.

**CHELSEA VILLAGE
 PLANNING COMMISSION**

Martin Tobin, Chairman

There are tons of reasons to recycle!

**NOTICE OF
 PUBLIC HEARING
 ON PROPOSED AMENDMENT
 TO CHELSEA VILLAGE
 ZONING ORDINANCE**

Notice is hereby given that the Chelsea Village Council will conduct a public hearing as the statute in such case provides for the amendment of the Chelsea Village Zoning Ordinance (Ordinance No. 79). The regulated change would revise the Zoning Map from AG-1 to RS2 Single-Family Residential District in the area here in described

Commencing at the southeast corner of Section One (1), Town Two (2) South, Range Three (3), East, Washtenaw County, Michigan; thence north 87 degrees 1' west 645.04 feet to the center line of McKinley Road as shown on the plat of Holmes' Subdivision; thence north in the center line of McKinley Road as shown on said plat 477.83 feet; thence north deflecting 0 degree 16' to the left 525.8 feet for a PLACE OF BEGINNING, thence west deflecting 88 degree 49' 30" to the left 660.3 feet to the west line of Mrs. Howard Holmes' land; thence north deflecting 88 degree 50' to the right 132.0 feet along Holmes' west line; thence east, deflecting 91 degree 8' to the right 660.3 feet to the center of McKinley Road; thence south in the center line of McKinley Road 132.0 feet to the Place of Beginning, being a part of the southeast quarter of Section One (1), Sylvan Township, Washtenaw County, Michigan, and having an area of two acres. Subject to a right of way over the west 24.0 feet in width of the land described above.

A/K/A 718 McKinley Street
 The aforesaid hearing will be held in Council Chambers in the Chelsea Municipal Building, 104 E. Middle Street on Tuesday, August 21, 1990 at 7:30 o'clock p.m. The application for rezoning as filed by Ronald Walters is on file in the office of Administrative Services Coordinator and may be examined prior to the date of the hearing.

CHELSEA VILLAGE COUNCIL

Allen L. Anderson, Clerk

**NOTICE
 PUBLIC HEARING
 ON PROPOSED AMENDMENT
 TO CHELSEA VILLAGE
 ZONING ORDINANCE**

Notice is hereby given that the Chelsea Village Planning Comm. will conduct a public hearing, as the statute in such case provides, for the amendment of the Chelsea Village Zoning Ordinance (Ordinance No. 79). That is the zoning map which will provide that the area zoned C-4 Restricted Commercial District here in after described will be zoned C-3 Highway Service Commercial District.

Commencing at the South 1/4 corner of Section 13, T2S, R3E, Sylvan Township, Washtenaw County, Michigan; thence N00° 19'00"E 1618.80 feet along the North and South 1/4 line of said Section to a point on the centerline of M-52; thence N22° 56'10"E 415.09 feet along said centerline to the POINT OF BEGINNING; thence continuing N22° 56'10"E 255.00 feet along said centerline; thence S67° 03'50"E 350.00 feet; thence S22° 56'10"W 255.00 feet; thence N67° 03'50"W 350.00 feet to the Point of Beginning. Being a part of the Southeast 1/4 of Section 13, T2S, R3E, Village of Chelsea, Washtenaw County, Michigan and containing 2.05 acres of land, more or less. Being subject to the rights of the public over the Southeast 1/4 of M-52. Also being subject to easements and restrictions of record, if any.

Adjacent to Chelsea Pediatric Center
 A/K/A G. Klump Estate
 The aforesaid hearing will be held in the Council Room in the Chelsea Municipal Building on Tuesday, August 28, 1990 at 7:30 o'clock p.m. The petition, as filed by M.H. Westhoff, M.D. and Brian Kennedy, M.D. 1475 M-52, Chelsea is on file in the office of the Village Manager, and may be examined prior to the date of the hearing.

**CHELSEA VILLAGE
 PLANNING COMMISSION**

Martin Tobin, Chairman

Church Services

Assembly of God—

FIRST ASSEMBLY OF GOD
1400 Old US-12, Chelsea
The Rev. Edward Lang, Pastor
Every Sunday—
9:45 a.m.—Sunday school.
10:45 a.m.—Sunday morning worship, and children's service.
6:00 p.m.—The first Sunday of each month, church service and youth service.
Every Wednesday—
7:00 p.m.—Mid-week services.

Baptist—

FIRST BAPTIST CHURCH OF GREGORY
The Rev. Richard Mathew, Pastor
(513) 498-2591

Every Sunday—
9:45 a.m.—Sunday school.
11:00 a.m.—Morning worship.
7:00 p.m.—Evening worship.
Every Wednesday—
7:00 p.m.—Mid-week service.
8:00 p.m.—Choir practice.

NORTH SEARON BAPTIST
Sylvan and Washburne Rds.
The Rev. William Winger, Pastor
Every Sunday—
10:00 a.m.—Sunday school.
11:00 a.m.—Worship service.
6:00 p.m.—Senior High Youth meeting. Youth choir.
7:00 p.m.—Evening worship service; nursery available.
Every Wednesday—
7:00 p.m.—Bible study and prayer meeting; nursery available. Bus transportation available: 426-7222.

Catholic—

ST. MARY
The Rev. Fr. David Philip Dupuis, Pastor
Every Sunday—
8:00 a.m.—Mass.
10:00 a.m.—Mass.
Every Saturday—
12:00 noon-1:00 p.m.—Confessions.
8:00 p.m.—Mass.

Christian Scientist—

FIRST CHURCH OF CHRIST SCIENTIST
1883 Washtenaw Ave., Ann Arbor
Every Sunday—
10:30 a.m.—Sunday school, morning service.

Church of Christ—

CHURCH OF CHRIST
13651 Old US-12, East
Minister, R.D. Farnell
Every Sunday—
9:30 a.m.—Bible classes, all ages.
10:30 a.m.—Worship service. Nursery available.
6:00 p.m.—Worship service. Nursery available.
Every Wednesday—
7:00 p.m.—Bible classes, all ages.
First and Third Tuesday of every month—
7:00 p.m.—Ladies class.

Episcopal—

ST. BARNABAS
2600 Old US-12
(Directly across from the Fairgrounds)
The Rev. Fr. Jerrold F. Beaumont, O.S.P.
475-2003
Every Sunday—
Youth Inquirers class.
10:00 a.m.—Eucharist (Holy Communion), first, third and fifth Sundays.
10:00 a.m.—Morning Prayer, second and fourth Sunday. (Holy Communion available immediately following service).
10:30 a.m.—Church school, K-12.
11:00 a.m.—Family coffee hour.
11:00 a.m.—First Sunday of the month, pot-luck dinner.
Nursery available for all services.

Free Methodist—

CHELSEA FREE METHODIST
1600 Washtenaw Rd.
Mearl Bradley, Pastor
Wednesday, Aug. 8—
9:00-10:00 a.m.—Faithful Fitness.
6:30-7:30 p.m.—Sunday school pizza.
7:00 p.m.—Picnic—Park Lyndon.
Thursday, Aug. 9—
9:30-11:00 a.m.—Ladies Bible study.
7:30 p.m.—Official board meets.
Friday, Aug. 10—
9:00-10:00 a.m.—Faithful Fitness.
6:30-10:00 p.m.—Parents' night out.
Saturday, Aug. 11—
5:00-10:00 p.m.—Parents' night out.
Sunday, Aug. 12—
8:30 a.m.—Pastor John Higgins preaching.
9:30 a.m.—Coffee fellowship.
9:45 a.m.—Sunday school.
11:00 a.m.—Pastor John Higgins preaching.
Farewell for Pastor John.
6:00 p.m.—Film, part II of "Molder of Dreams."
Monday, Aug. 13—
9:00-10:00 a.m.—Faithful Fitness.
12:30 p.m.—Genesis.
7:00 p.m.—Intercessory Prayer meeting.
8/13-17—CLC camp at Somerset Beach camp-ground.
8/13-17—Sr. teens doing Vacation Bible school at South Haven Free Methodist church.
Wednesday, Aug. 15—
9:00-10:00 a.m.—Faithful fitness.
7:00 p.m.—Prayer meeting.

Lutheran—

ST. JACOB EVANGELICAL LUTHERAN
12501 Rietmiller Rd., Grass Lake
The Rev. Thomas Johnston, Pastor
Every Sunday—
9:00 a.m.—Sunday school.
10:10 a.m.—Divine services.

FAITH EVANGELICAL
9578 North Territorial Rd.
The Rev. Mark Porinsky, Pastor
Church: 426-4302
Lutheran Elementary School
Mr. Keith Kopyczynski, Principal
Wednesday, Aug. 8—
7:30 p.m.—Worship service.
Sunday, Aug. 12—
10:00 a.m.—Worship service, Pastor Bloom preaches.
11:00 p.m.—Coffee hour.
Wednesday, Aug. 15—
7:30 p.m.—Worship service with Lord's supper.

OUR SAVIOR LUTHERAN
1515 S. Main, Chelsea
The Rev. Franklin H. Giebel, Pastor
Thursday, Aug. 9—
1:00 p.m.—Bible class.
Saturday, Aug. 11—
7:30 p.m.—Worship.
Sunday, Aug. 12—
9:00 a.m.—Worship.
10:15 a.m.—AAL scrambled eggs brunch and meeting.
7:30 p.m.—Bible class at the church.

ST. THOMAS LUTHERAN
10001 W. Ellsworth Rd.
(9 miles south and 3 miles west of Dexter)
The Rev. John Rlake, Pastor
Summer months June 3 - Sept. 2—
Every Sunday—
9:30 a.m.—Worship service.
No Sunday school.

TRINITY LUTHERAN
5758 M-36, three miles east of Gregory
William J. Trester, Pastor
878-5977 church, 878-5018 pastor
Pinckney, Michigan.
Every Sunday—
8:00 a.m.—Worship.
9:30 a.m.—Sunday school and Bible class.
10:45 a.m.—Worship.
Communion 1st and 3rd Sunday 8:00 a.m.
Communion 2nd and 4th Sunday 10:45 a.m.

ZION LUTHERAN
E.L.C.A.
Corner of Fletcher and Waters Rd.
The Rev. Mark Weirauch, Pastor
Wednesday, Aug. 8—
7:00 p.m.—Business management.
8:00 p.m.—Church council.
Thursday, Aug. 9—
6:30 p.m.—Zion vs. 1st Methodist at St. Mary's.
Wedding rehearsal.
Friday, Aug. 10—
Wedding rehearsal.
Saturday, Aug. 11—
4:00 p.m.—Brenda Vedder and Curtis Harwood wedding.
7:00 p.m.—Karen Grau and Darren Girard wedding.
Sunday, Aug. 12—
9:15 a.m.—Worship.
Sunday school special event after worship.

Methodist
SALEM GROVE UNITED METHODIST
3320 Nottan Rd.
The Rev. Mike Boasingham
Every Sunday—
9:30 a.m.—Church school.
10:30 a.m.—Morning worship.

FIRST UNITED METHODIST
Parks and Territorial Rds.
The Rev. Merlin Pratt
Every Sunday—
9:30 a.m.—Worship service.
10:00 a.m.—Sunday school.

WATERLOO VILLAGE UNITED METHODIST
5116 Washington St.
The Rev. Merlin Pratt
Every Sunday—
10:00 a.m.—Sunday school.
11:15 a.m.—Worship service.

FIRST UNITED METHODIST
123 Park St.
The Rev. Dr. Jerry Parker, Pastor
Every Sunday—
9:45 a.m.—Worship service.

METHODIST HOME CHAPEL
Every Sunday—
8:45 a.m.—Worship service.

NORTH LAKE UNITED METHODIST CHURCH
14111 N. Territorial Road
The Rev. Sandra Willabee, Pastor
Every Sunday—
8:00 a.m.—Early service.
9:00 a.m.—Summer Choir.
10:30 a.m.—Worship service.
11:30 a.m.—Fellowship time.

SHARON UNITED METHODIST
Corner Pleasant Lake Rd. and M-52
The Rev. Erik Alagard, Pastor
Every Sunday—
10:00 a.m.—Sunday school.
11:00 a.m.—Worship service.

Non-Denominational—
CHELSEA FAMILY WORSHIP CENTER
1194 S. Main St. (Rebekah Hall)
Ed Sauvageau, Pastor
Every Sunday—
10:00 a.m.—Worship service.
Every Wednesday—
7:00 p.m.—Bible study.

CHELSEA HOSPITAL MINISTRY
Every Sunday—
10:00 a.m.—Morning service, Chelsea Community Hospital Chapel.

COVENANT
60 N. Frear Rd.
The Rev. Siegfried S. Johnson, Pastor
Every Sunday—
9:30 a.m.—Worship and children's sermon.

CHELSEA CHRISTIAN FELLOWSHIP
402 Dale St.
Wm Matthews, Pastor
Church tel. 475-8305 Home tel. 475-5873
Every Sunday—
10:00 a.m.—Bible Studies.
11:00 a.m.—Morning Worship.
6:00 p.m.—Evangelistic.
Wednesday Doctrine—
7:00 p.m.—Word Studies.
8:00 p.m.—Prayer time.
First Monday—
7:00 p.m.—Board of Elders.
7:00 p.m.—Charity Circle.
Second Monday—
7:00 p.m.—Advisory Board.
First Thursday—
10:00 a.m.—Faith Circle.

CHELSEA FULL GOSPEL
11452 Jackson Rd.
John & Sarah Grosser, Pastors
475-7378
Every Sunday—
10:00 a.m.—Sunday school.
11:00 a.m.—Morning worship.
6:00 p.m.—Evening worship.

IMMANUEL BIBLE
145 E. Summit St.
Ron Clark, Pastor
Every Sunday—
9:45 a.m.—Sunday school, nursery provided.
11:00 a.m.—Morning worship, nursery provided.
6:00 p.m.—Evening worship.
Every Wednesday—
7:00 p.m.—Family hour, prayer meeting and Bible study.

MT. HOPE BIBLE
1284 Trist Rd., Grass Lake
The Rev. Joseph A. O'Neill, pastor.
Every Sunday—
10:00 a.m.—Sunday school.
11:00 a.m.—Morning worship.
6:00 p.m.—Evening service.
Every Wednesday—
7:00 p.m.—Bible study.

ST. VLADIMIR ORTHODOX CHURCH
The Rev. Fr. Paul Karas, Pastor
9900 Jackson Rd.
(between Steinbach and Dancer Rds.)
Sunday Services—
9:30 a.m.—Hour.
9:45 a.m.—Holy Confession.
10:00 a.m.—Divine Liturgy.

Mormon—
CHURCH OF JESUS CHRIST OF LATTER-DAY SAINTS
1330 Freer Rd.
Wayne L. Winzenz, president
Every Sunday—
9:30 a.m.—Sacrament.
10:30 a.m.—Sunday school.
11:40 a.m.—Priesthood.

Presbyterian—
FIRST UNITED PRESBYTERIAN
Wadilla
The Rev. Mary Grotz
Every Sunday—
9:30 a.m.—Sunday school.
11:00 a.m.—Worship service.

United Church of Christ—
BETHEL EVANGELICAL AND REFORMED
Freedom Township
The Rev. Roman A. Reineck, Pastor
Every Sunday—
10:00 a.m.—Worship service.

CONGREGATIONAL
121 East Middle Street
The Rev. Leland E. Booker, Pastor
Every Sunday—
9:30 a.m.—Worship.
10:00 a.m.—Sunday school, K-6. Nursery provided.

ST. JOHN'S
Rogers Corners, Waters and Fletcher Rds.
The Rev. Ted Wimmer, Pastor
Every Sunday—
10:30 a.m.—Worship service, Sunday school.

ST. JOHN'S EVANGELICAL AND REFORMED
Francisco
The Rev. William Work, Pastor
Every Sunday—
10:30 a.m.—Sunday school and worship service.
First Sunday of every month—
Communion.

ST. PAUL
The Rev. Erwin R. Koch, Pastor
Sunday, Aug. 12—
9:30 a.m.—Church school—3-year-olds through third grade.
9:30 a.m.—Morning whorship — Guest speaker: Rev. Raymon Hernandez, Director, Ann Arbor Public Library.
10:30 a.m.—Church school classes dismissed.

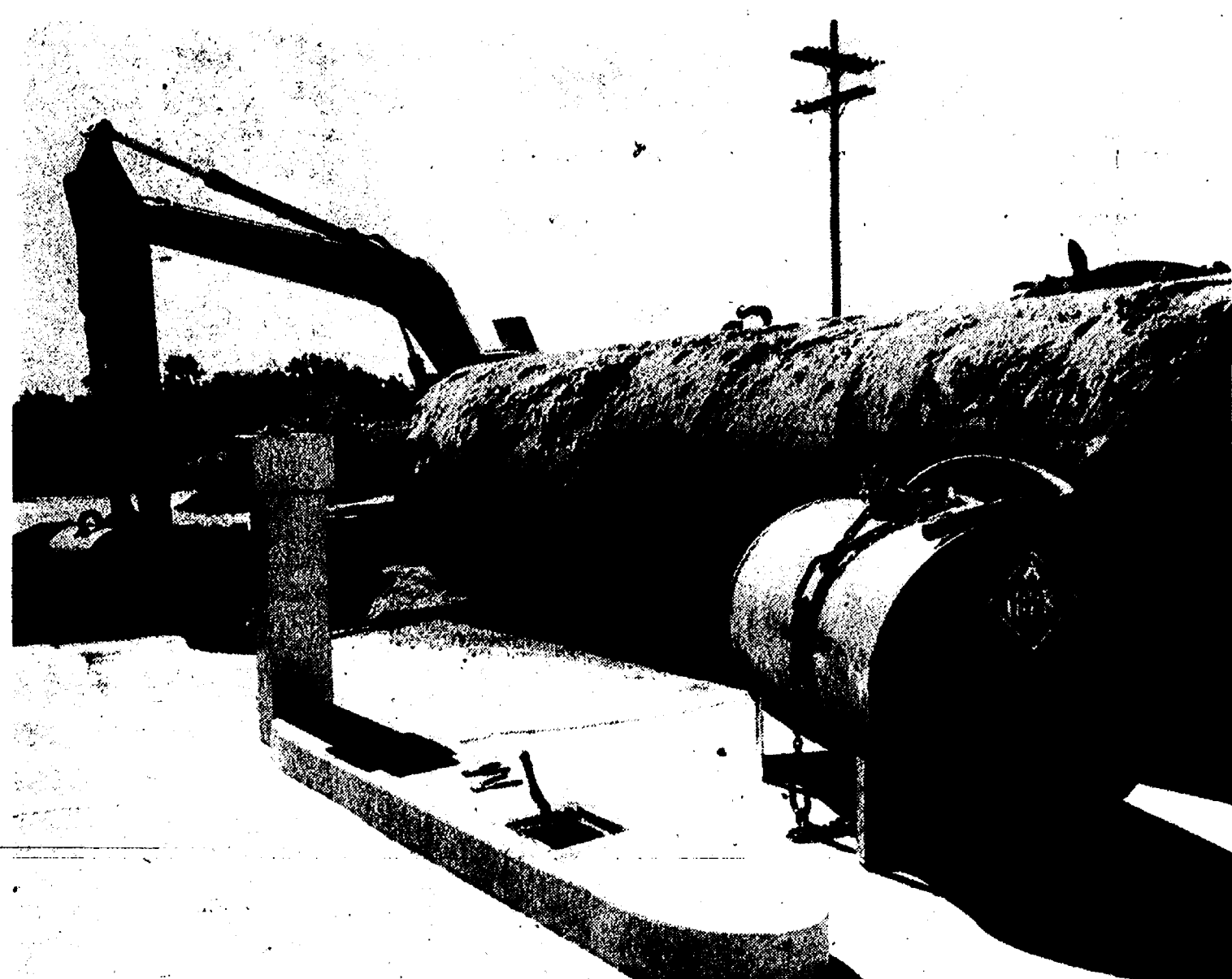

OLD GASOLINE STORAGE TANKS at the Chelsea School District's Lindow Service Center were dug up last Friday. Tests showed no contamination around the tanks, according to assistant superintendent Fred Mills. New tanks are scheduled to be installed before the end of the month, in time for school.

Chelsea Community Hospital Offers Free Noon Concert

Chelsea Community Hospital will once again offer a free noon hour concert on Wednesday, Aug. 15, from 11:30 a.m. until 1 p.m. The concert will be held in the main courtyard and will feature Birch Cove, a folk music trio. Seniors are especially invited to attend the concert. Box lunches will be available for \$1.50 for seniors and \$3 for the general public. Plenty of seating will be available. In case of rain, the concert will be held in the hospital's main dining room. For more information call 475-3935.

Bloodmobile Slated Monday, Aug. 13

A bloodmobile to collect blood donations will be at the Chelsea VFW Hall at 105 N. Main St. from 11 a.m. to 5 p.m. on Monday, Aug. 13. The blood drive is being sponsored by the Washtenaw county chapter of the American Red Cross. For more information contact the Red Cross at 971-5300.

"Good service, good coverage, good price—That's State Farm insurance."

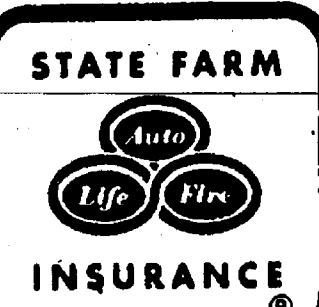

JERRY ASHBY
102 E. Middle
Chelsea
475-8637



Like a good neighbor, State Farm is there.

State Farm Insurance Companies • Home Offices: Bloomington, Illinois

Don't throw away a good thing. Recycle!

FRONT TEETH ARE VALUABLE

A front-tooth is worth \$309,300 or 12 cents, depending upon how you figure, according to a survey by the American Association of Endodontists reported in the Chicago Tribune. The materials that go into making up the average tooth—calcium, phosphorus, water, etc.—cost only about 12 cents to buy. But in a survey of 1,023 men and women taken by the association, people put a much higher value on their teeth than that. When asked how much they would take for a front tooth, nearly one-fourth of the respondents said they wouldn't sell a tooth for anything. About 15 percent said they'd want at least \$1 million, but the rest weren't so demanding and the average asking price from the entire group came out to \$309,300.



David W. Swan, D.D.S.

FAMILY DENTISTRY

1200 South Main Street
Chelsea, Michigan 48118
(313) 475-3444

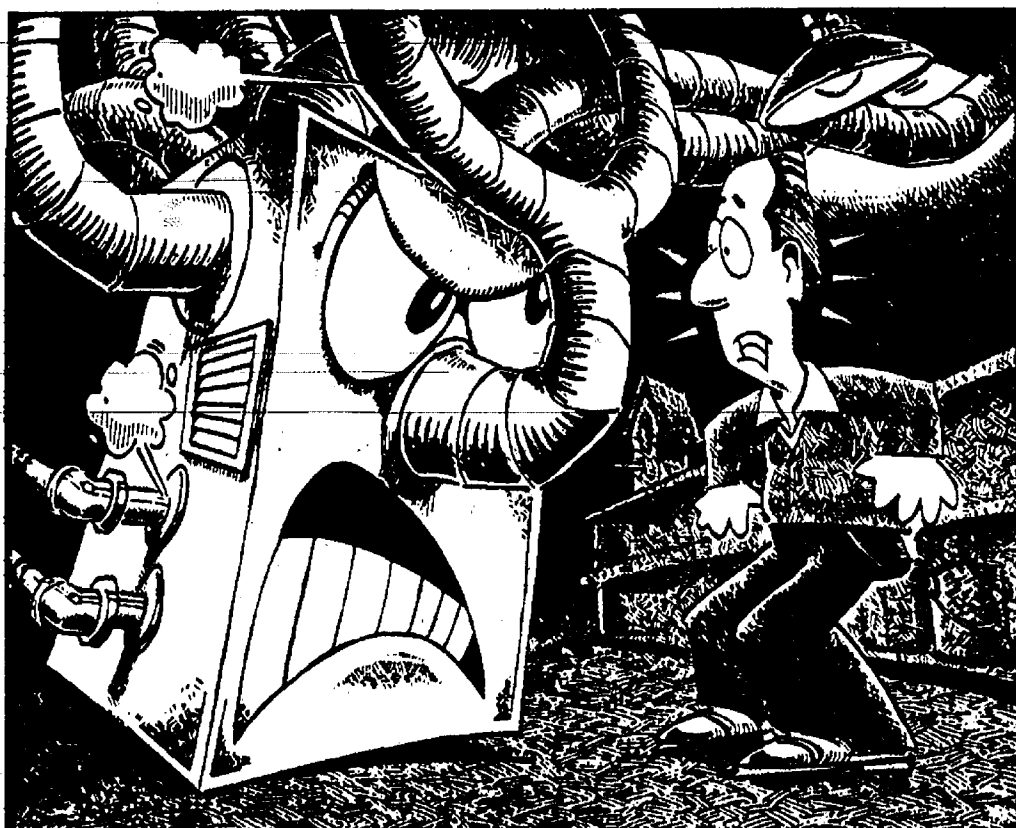

Is It Feeding Time For The Beast In The Basement?

You dread that cold day when you have to start your furnace for the winter. You know what that old furnace is going to do to your utility bills.

But don't despair. A high efficiency Tempstar® furnace can change horror into happy-ever-after. Exchange that beast in your basement for the quiet operating Tempstar furnace of the future.

Our highest efficiency Tempstar furnace



has a rating of up to 94.1% Isolated Combustion A.F.U.E. and a Limited Lifetime Warranty on heat exchangers, the very heart of the system. Call your Tempstar dealer to start the savings this winter.

TEMPSTAR
Heating and Cooling Products

Itely On The Star Servicing Washtenaw and Livingston Counties for 17 years
CT HEATING & COOLING
1212 M-36, PINCKNEY
Chelsea 475-0400 • Pinckney 878-9141
Hours: Mon. - Fri. 8 am - 5 pm



Money. Society's "No Points" Mortgage minimizes closing costs so you'll have more money for a larger down payment...redecorating...or new furniture.

Save \$2,000 in up-front costs*

*Based on a \$100,000 mortgage. Assuming a 20% down payment amortized over 30 years at a 10.61 annual percentage rate fixed. Principal and interest payment of \$731.79 per month.

Choose From A Full Line Of Mortgage Loans.

Our adjustable-rate

No Points Mortgage lets you take advantage of lower rates.

Or you may prefer a 30-year or 15-year fixed-rate loan, with payments that stay the same throughout the life of the loan.

The Best Service In Town.

We'll give you a preliminary answer on your mortgage loan application within a few days. We'll do everything we can to make you a homeowner within 30 days! For more information and fast, responsive service, visit the Society office near you or call Mark Bailey at 475-9154.



A Society Bank "No Points" Mortgage Gets Right to the Point.

The Bank That Specializes In You.™

Society BANK

+ AREA DEATHS +

Irene L. Robb

805 W. Middle St., Chelsea
(Formerly of Stockbridge)

Irene Leona (Cobb) Robb, 90, 805 W. Middle St., formerly of Stockbridge, died Wednesday, Aug. 1, 1990 at the Chelsea United Methodist Retirement Home.

She was born Aug. 14, 1899 in Hoopston, Ill., the daughter of Henry K. and Luada (Slaughter) Smith. In 1918 she married Arthur Cobb, and he died in 1951. In 1957 she married David G. Robb, and he died in 1968.

Survivors include two sons, Roland J. of Stockbridge and Arthur R. of Chelsea; one step-son, Cecil Cobb of Hudson, Fla.; three daughters, Marian Lindberg of Stockbridge, and Emma Lou Pomrenke and Vivian Cobb, both of Jackson; a stepdaughter, Norma Sullivan of Jackson; one sister, Maxine Barnard of Hallett; numerous grandchildren, great-grandchildren, and great-great-grandchildren. She was preceded in death by a step-son, Norwood Cobb.

Mrs. Robb was a homemaker and held numerous jobs in the Stockbridge area over the years. She was a member of the Stockbridge First Baptist church and a life member of the Williamston Chapter No. 29 of the Order of the Eastern Star.

Funeral services were held Saturday, Aug. 4 at the Caskey Funeral Home, with the Rev. Jay Thibault officiating. An O. E. S. memorial service was held Friday, Aug. 3. Burial was in Oaklawn Cemetery, Stockbridge.

Memorial contributions may be made to the Stockbridge First Baptist church.

John A. Zink

3441 Broad St.
Dexter

John A. Zink, 3441 Broad St., age 69, died Sunday morning, Aug. 5, 1990, at his home.

He was born Oct. 28, 1920, in Dearborn, the son of John and Augusta Rouloff Zink.

He had been a life resident of the Dexter area, served with the United States Army during World War II, was a member of Dexter American Legion Post 557, had been employed at the Dexter Block Co. for 30 years, and at Hatch Stamping Co. for 10 years.

He was married to Thelma L. Cobb in Dexter, Sept. 27, 1947.

He is survived by his wife; two sons, John R. Zink, and Joseph W. (Doris) Zink, of Dexter; two daughters, Mrs. Kenneth A. (Mary A.) Garrett of Ann Arbor, and Doris M. Zink of Ypsilanti; two sisters, Mrs. Stanley (Augusta) Horbacz of Georgia, and Rose Schuenaman of Livonia; two grandchildren, and several nieces and nephews. He was preceded in death by a brother, Joseph Zink.

A funeral liturgy will be prayed at 11 a.m. Wednesday, Aug. 8, at the Hosmer Funeral Home, Dexter, with the Rev. Father Richard Morse, OSFS, of St. Joseph Catholic church, officiating.

The Rites of Committal will follow at Mt. Olivet Cemetery, Chelsea.

A vigil service was held at 7 p.m. Tuesday, Aug. 7, at the Hosmer Funeral Home, Dexter, where friends were received Monday and Tuesday.

Memorials may be made to Hospice of Washtenaw.

Lewis H. Wales

Ypsilanti

Lewis (Red) H. Wales of Ypsilanti, 76, died Wednesday, Aug. 1, 1990 at his home.

He was born Sept. 23, 1913 in Ypsilanti. On Aug. 12, 1940 he married Mary Jane Sinkule in Ypsilanti, and she survives.

Other survivors include two sons, Craig (Debbie) of Chelsea and Rick (Judie) of Ypsilanti; two brothers, Bill and Leonard, both of Ypsilanti; one sister, Carrie Wales of Ypsilanti, and seven grandchildren, Brett, Marci, Jenny, Tracey, and Dirk; one step-granddaughter, Melinda Murray; and one step-great-granddaughter, Jessica Murray.

Mr. Wales served in the U.S. Army during World War II. He was a member of St. John the Baptist Catholic church and was retired from University Microfilms of Ann Arbor.

A memorial Mass was held Saturday, Aug. 4 at St. John the Baptist Catholic church.

Memorial contributions may be made to the Juvenile Diabetes Association.

Thomas J. Salts

Whitehall
(Formerly of Chelsea)

Thomas J. Salts, Whitehall, formerly of Chelsea and Ann Arbor, age 53, died Saturday, Aug. 4, 1990 at Mercy Hospital, Muskegon.

He was born July 22, 1937 in Sand Creek, the son of Thomas and Esther (Miller) Salts.

Mr. Salts had been a resident of Whitehall since January of 1990, making his home with his sister. He was formerly employed at Chelsea Milling Co. and Michigan Trenching.

Surviving are three sons, Thomas J. Salts, Jr., and Mark A. Salts, both of Shingletown, and Robert D. Salts of Tecumseh; four grandchildren, and his sister, Mrs. Charles (Clara) Hulce of Whitehall; and several aunts, uncles and cousins.

Funeral services will be held Wednesday, Aug. 8 at 1 p.m. from the Staffan-Mitchell Funeral Home with the Rev. Alton Koentger officiating. Burial will be in Cherry Hill Cemetery, Canton township. Expressions of sympathy may be made to Michigan Cancer Foundation.

Home Meal Service Needs More Drivers

Home Meal Service of Chelsea is looking for volunteer drivers to deliver one hot meal at noon time to seniors and shut-ins. It is a one-hour commitment every other week. Because many of the summer drivers are educators, by Labor Day they will all be back in the classroom.

Drivers bring a breath of fresh air into the lives of many of the meal recipients who find it difficult to go out. Others have found cooking for one and eating alone to make meal planning so unpleasant they do not eat properly.

Chelsea's meal program is 18 years old and has served hundreds of residents with the help of many volunteer drivers.

Mary Erskine, co-ordinator, may be reached at the C.A.T.S. office (475-9494) or home 475-2821. Ann Feeney may be reached at 475-1145 or 475-1493. Volunteers always find it a pleasant experience.



PALMER FORD/MERCURY has again been chosen to receive Ford Motor Company's highest dealer award for superior performance in all phases of dealership operation. This is the 14th time the dealership has received this award. Shown here receiving the award is George Palmer, president. Also shown is Edward Walton,

dealer trainee, accepting the Medallion Manager Award for Matthew Villemure, service director. Presenting the awards are Al Halley, far left, Detroit parts and service manager, and Rich Arb, far right, Detroit car and truck sales manager.

Western Washtenaw Dominates Livestock Events at 4-H Fair

During the livestock division judging, which included showmanship and animal breeding categories, dozens of young people were recognized for their accomplishments at the 1990 Washtenaw County 4-H Youth Show, conducted July 23-27, at the Farm Council Grounds.

Swine
Chelsea's Nick McCalla from Rogers Corners 4-H Club was judged tops in senior showmanship for swine. Nate Girbach of Saline 4-H Farmers earned the honors in intermediate showmanship, swine, while Manchester's Keith Dettling of the Rogers Corners club was recognized as the leader in junior showmanship, swine, and Jeff McCalla of Dexter, a member of Blue Ribbon Livestock, earned the honors in novice showmanship.

Llamas
Darci Hock from the Double LL 4-H Club earned the champion showmanship recognition, in addition to intermediate showmanship.

Gretchen Farrell and Peter McKelvey of Dexter, both members of Jolly Ranchers, earned honors in the llama junior showmanship and novice showmanship, respectively.

Laura Griffin, Manchester, and Nancy Mills, Dexter, earned honors for champion trail and reserve champion trail, respectively, in the llama competition.

Dog Care, Training
Joshua Hofing of the Rogers Corners 4-H Club was named junior handling champion, age 8-12, novice. Pamela Lesowyk of VIP Kids was named junior handling champion, age 8-12.

Heather Wilson of Kritter Kids was judged junior handling champion, age 13-14, novice, and Kay Bulmon of Flying Equestrians, junior handling champion, age 13-14.

Tina Hassett of Chelsea, a member of Flying Equestrians, was junior handling champion, age 15-19, in addition to being judged the sweepstakes winner.

Beef Showmanship
Chelsea's John Heller of Rogers

Corners Herdsmen topped all competitors in senior showmanship.

Joseph DeVoght of Ypsilanti, a Blue Ribbon Livestock member, won intermediate showmanship honors, David DeVoght earned the honors for junior showmanship, and Katrina Bihlmeyer of Manchester, a Townline Workers 4-H Club member, won the novice showmanship.

Market Beef
Ypsilanti's Rebecca DeVoght of Blue Ribbon Livestock had the grand champion market heifer.

Katrina Luckhardt of Dexter, Blue Ribbon Livestock, had the reserve grand champion market heifer.

From Chelsea, John Heller's market steer was judged the grand champion, and Sarah Heller had the reserve grand champion market steer.

Both are members of Rogers Corners Herdsmen. Dexter's Julie Nixon of Blue Ribbon Livestock earned the "rate of gain" champion honors.

Winner of the Club Herd honors was Rogers Corners Herdsmen, Chelsea.

Kay Bulmon of Dexter, Blue Ribbon Livestock, had the champion female, other breed, as well as the reserve champion female.

Sheep Showmanship
John Heller, Chelsea, won the senior showmanship competition, sheep, Amanda Erskine, Manchester, won the intermediate showmanship, Heidi DeVoght, Ypsilanti, junior showmanship, and Emily Gillen, Ann Arbor, novice showmanship.

Market Lambs
John Heller raised the champion market lamb, Melissa Bycraft's animal was judged reserve champion market lamb, and John Heller had the champion pair of lambs, while Ellen Bradbury raised the reserve pair of lambs.

Keith Rothfus, Saline, won honors for his "rate-of-gain" champion. Rogers Corners Herdsmen earned Club Flock honors.

Sheep Breeding
Sarah Heller of Chelsea raised the

champion Suffolk ewe, John Heller's entry was judged champion Hampshire ewe, and Tyler Alexander of Dexter raised the champion Corriedale ewe.

John Heller's animal was judged grand champion ewe, while Sarah Heller's ewe finished as reserve grand champion.

Dairy Showmanship
Lisa Lozier of Manchester won the senior showmanship honors, Nate Girbach, intermediate showmanship, Stacey Burmeister, junior showmanship, and Eric Eastman, novice showmanship.

Dairy Animals
Lisa Lozier of Sharon-Manchester 4-H Club showed the champion Holstein, Michelle Strock raised the reserve champion Holstein.

Guy Bunyee of Real Kids raised the champion Brown Swiss and the reserve champion.

Howard DeForest of Real Kids raised the champion Guernsey and the reserve champion.

The entry by Lindsey Powers of Rogers Corners Herdsmen was judged champion Jersey, while Katrina Luckhardt from Blue Ribbon Livestock earned the honors for her reserve champion Jersey.

Rabbit Showmanship
Kristi Wright of Country Bunch earned champion showmanship, and intermediate showmanship, honors for the rabbit category.

Other winners in the category were Julie Simmering, Kara Sullivan and Nancy Mills, all of Jolly Ranchers, recognized for senior showmanship, junior showmanship and novice showmanship, respectively.

In young showmanship, rabbits, Ryan Cline of VIP Kids was the winner.

Rabbit Breeding
When the judging had been completed for rabbit breeding, the following winners were listed: Kimberly Heeringa of Village Kids, best of breed, Angora; Brad Bartel of VIP Kids, best of breed, Dutch; Julie Sim-

(Continued on page 22)

Carlisle Atkinson

112 S. Water St.
Stockbridge

Carlisle A. "Cal" Atkinson, 78, of 112 S. Water St., Stockbridge, died Friday, July 27, 1990 at Foote Hospital in Jackson.

He was born Aug. 24, 1911 in Greenfield township, the son of Daniel and Florence Atkinson. On July 4, 1941 he married Helen C. Lantis, and she survives.

Other survivors include a son, Douglas (Karen) of Danville; a daughter Mary (Carl) Shropshire of Stockbridge; four grandchildren, Angela and Bethany Atkinson and Jessica and Kyle Shropshire; and one brother, George E. Atkinson of Chelsea.

Mr. Atkinson was a retired machinist from Dana Corp. He was a member of Saints Cornelius and Cyprian church in Bunker Hill. He was a veteran of the U.S. Army and served in World War II. He was a member of the Mackinder-Glenn American Legion Post No. 510.

Funeral services were held Monday, July 30 at Saints Cornelius and Cyprian church, with the Rev. Fr. Eugene Beiter officiating. Burial was in Oaklawn Cemetery, Stockbridge. Graveside Military Honors were by Mackinder-Glenn Post No. 510.

Memorial contributions may be made to the American Diabetes Association.

Gary L. Fletcher

Munith

Gary L. Fletcher, Munith, age 36, died unexpectedly Friday morning, Aug. 3, 1990 at Foote Hospital, Jackson. He was born Feb. 7, 1954 in Stockbridge, the son of Bennie and Mollie (Shouse) Fletcher.

Gary was a life-long resident of Stockbridge and Munith and was formerly employed with Poe Construction Co.

Surviving is his son, Christopher Fletcher Frisch of Gregory; his daughter, Kim Fletcher of Grass Lake; his mother, Mollie Gnatkowski of Gregory; three brothers, Jerry and James Fletcher of Munith, Bennie Jr., of Stockbridge; and five sisters, Jan Jurkan of Gregory, Jean Poe of Adrian, Sheila Thompson of Rex, Ga., Sharon Clark of West Royal Palm Beach, Fla., and Sharlene Wilson of Tecumseh; 12 nieces and nephews; four great-nieces and nephews, and several aunts and uncles.

He was preceded in death by a niece and on June 14, 1990 by his father.

Funeral services were held Monday, Aug. 6 at 1 p.m. from the Staffan-Mitchell Funeral Home with the Rev. Edward Roke of the Fitchburg Pentecostal church officiating. Burial will be in Oak Lawn Cemetery, Stockbridge. Expressions of sympathy may be made to the Kresge House, in care of Chelsea Community Hospital.

CHELSEA'S

• fresh produce
• arts & crafts

FARMER'S MARKET

Rain or Shine

Every Saturday

8 a.m. - 1 p.m.

Vendors: Sign up now at
Farmer's Supply, 122 Jackson St., Chelsea
or call 475-1777 or 994-9317 for information

1991 Mercury CAPRI

from \$12,588⁰⁰

On Display Now!

THE "AWARD WINNING DEALER"

PALMER

Call Collect (313) 475-1301
(In Washtenaw Co. Since April 19, 1912)

Chelsea, MI. I-94 to M-52,
1 1/2 miles downtown
Open Mon. & Thurs. 9-8:
Tues., Wed., Fri. 9-6
Sat. 8-3
Service Open Sat. Too!

DISCOUNTED ACQUISITION
FOR QUALITY

GEE FARMS

The Area's Largest Walk-Thru Nursery
OPEN DAILY 8 a.m. to 9 p.m.

TAKING ORDERS FOR CUKES

MICHIGAN BLUEBERRIES

HOME-GROWN GREEN BEANS

You Pick or We Pick

HOME-GROWN SWEET CORN

Home-Grown Cabbage & Peppers

14928 Bunker Hill Rd., Stockbridge
Ph. (517) 769-8772

Directions: N. M-52 to North Territorial to M-106 W.,
North Territorial 2 miles to Bunker Hill Rd.

Fresh Fruits & Vegetables Doughnuts, Breads & Pies

Tammy Browning Appearing In Concert Saturday Afternoon

Tammy Browning, a recent Chelsea High school graduate, will perform a senior recital on Saturday, Aug. 11 at 4 p.m. in the Chelsea High School Auditorium.

Miss Browning is a student of Christopher Keen and Mrs. Lisa Hinz-Johnson, both of Ann Arbor.

The concert will include operatic works from Mozart and Puccini. Also included in the program are songs from Schumann, Schubert, Head, Copeland and others. Miss Browning will sing in Italian, German, and English.

Tammy is an active member of the musical community in Chelsea. She was last seen as the Mother Abbess in the "Sound of Music" this spring at Chelsea High school. She has also performed in Washington, D.C., this summer.

Tammy is the daughter of Robert and Chris Browning and twin sister of Tiffany, all Sugar Loaf Lake residents.

The concert is free of charge and the public is encouraged to attend.



A son, Nicholas John, July 16 at U. of M. Hospital, Ann Arbor, to Kevin and DeAnn Doll of Grass Lake. Maternal grandparents are Norman and Janette Colvia of Grass Lake. Maternal great-grandmother is Elva Johnson of East Detroit. Paternal grandparents are Therese and Don Doll of Chelsea. Paternal great-grandmother is Loretta Doll of Chelsea.

A son, John Drake Lesinski, Jr., July 11, at St. Joseph Mercy Hospital, Ann Arbor, to John and Becky Lesinski of Grass Lake. Grandparents are Steve and Lois Toth of Chelsea, and Norm and Margaret Lesinski of Cleveland Heights, O. He has a sister, Jessica, 6.

A daughter, Jordan Jenelle, June 10, at Timken Mercy Hospital, Canton, O., to Tom and Lynda Hafer. Grandparents are Ron and Carole DeRhodes of Canton, and John and Mary Alice Hafer of Chelsea.

A son, Travis Alvin, July 30, at St. Joseph Mercy Hospital, Ann Arbor, to Don and Linda Parker of Chelsea. Maternal grandparents are Donald and Catherine Hafner of Chelsea. Paternal grandparents are Genelda Parker of Munith and the late Richard Parker. Paternal great-grandmother is Vivian Parker of Newport. Travis has a brother Nicholas 3.

A son, Andrew James, Tuesday, July 17, to Kelvin and Kim Kerns of Leominster, Mass. Maternal grandparents are Mrs. Joan Timm Stone of Pennsylvania and the late James Murray. Paternal grandparents are Karl and Marion Kerns of Chelsea. Great-grandparents are Max and Estelle Kerns of Port Richey, Fla.

Farm Income Remains Flat During July

Prices received by farmers for raw agricultural products remained at the same level in July as they were in June, but July prices were 2.7 percent higher than in the same month a year ago. Sharp increases in milk, vegetable and fruit prices in July were offset by lower returns for cattle, eggs and grains. The largest monthly increase from June to July was in commercial vegetables which rose 20 percent.

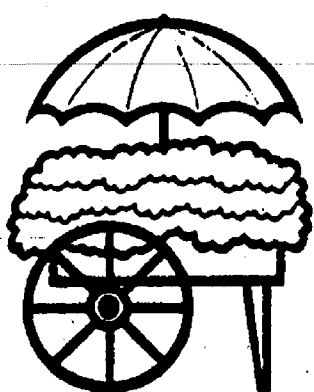

MAIN STREET FLOWER SHOP

FULL SERVICE FLORIST
Fresh • Silks • Dried • Plants
Wire Service • Delivery

2 Deliveries Daily:

- COLE-BURGHARDT
- STAFFAN-MITCHELL
- CHELSEA MEDICAL CENTER
- ALL BUSINESSES, SCHOOLS

• INSIDE & OUTSIDE
VILLAGE LIMITS

- DEXTER • GRASS LAKE
- STOCKBRIDGE • WATERLOO
- ANN ARBOR

DOWNTOWN
in The Sylvan
Chelsea, MI 48118
(313) 475-3040
Main Level
114 N. Main St.

NEW HOURS:
Mon.-Fri., 9-6
Sat., 9-4

Area 4-H Youth Dominate Show

(Continued from page 21)

mering of Jolly Ranchers, best of breed, Mini Lop; Kenneth Coe, Jr., Village Kids, best of breed, Netherland Dwarf; Steven Yurkunas, VIP Kids, best of breed, Polish; Andrea Mayer, Village Kids, best of breed, Rex; Tracie Yurkunas, VIP Kids, best of breed, Holland Lop; David Heeringa, Village Kids, best of breed, Tan; James Mattocks of Dexter, Critters-N-Craft, best of breed, Silver Martin; John Heeringa, Village Kids, best in show, and best opposite in show.

Rabbit Breeding

Winners in the rabbit breeding category were: John Heeringa, Village Kids, best of breed, California; Adam Vella, Kidding Around, best of breed, Flemish Giant; Kristi Wright, Country Bunch, best of breed, French Lop; Peter Bukis, Village Kids, best

of breed, New Zealand; John Heeringa, Village Kids, best of breed, Satin.

Named to Board of State Association

Washtenaw County Clerk/Register of Deeds, Peggy M. Haines, was appointed to serve on the board of directors of the Michigan Association of Register of Deeds by president Mark Smith at the recent annual conference in East Tawas.

Out of the 83 counties in Michigan, Haines was selected as one of three appointees to serve on the board of directors.

"I am honored to be chosen and I will serve with pride and dedication in representing Washtenaw county," Haines said.

Chelsea Family Practice Center Honors Employee of the Year

Toni Wilson, R.N., who has been a registered nurse at the U. of M. Family Practice Center at Chelsea for 12 years, was chosen by her fellow employees to be the 1990 Employee of the Year. This is the fifth year that an employee has been honored at the Family Practice Center. Her name is inscribed on a plaque at the Family Practice Center, she has a reserved parking spot especially for her for the year and she received a gift certificate for two for dinner and a movie.

Toni and her husband, Chuck Wilson, have two sons, David and Steven. She lives on Hayrake Hollow in Chelsea, enjoys golf and is a student at Siena Heights College where she is enrolled.



TONI WILSON, R.N.

20TH ANNIVERSARY

FIRE SALE

4 DAYS ONLY!

NOW THRU SATURDAY 8-11-90

On Friday, August 7, 1970, Frigid Products was destroyed by fire. The spectacular blaze completely destroyed the two-story brick and stone structure, which was built in 1902 by Frank P. Glazier. It was reported the fire could be seen as far as five miles away.

Fire units from Chelsea, Dexter, Manchester and Ann Arbor brought the blaze under control after three hours. Firemen were on the scene for nearly twelve hours and contained the blaze to Frigid Products and an adjacent beauty salon. Fear was expressed that the whole downtown block would burn.

The following Monday, August 10, the business was reopened across the street in the Longworth Plating showroom. Efforts to tear down the burned out structure and plans to rebuild began soon after.

Because Frigid Products had long since sold many products besides refrigerators and freezers, it was decided to resume business under the name HEYDLAUFF'S. The present store reopened February 1, 1971.

REFRIGERATORS

	LIST	SALE
Hotpoint SidexSide CSX20EL White . . .	\$ 799	\$688
GE sidexside w/dispenser TFX22PL Almond	\$1149	\$985
Amana 20 cu. ft. refrigerator TJ20W	\$ 899	\$669
Gibson 17 cu. ft. RT17F6WV Almond . . .	\$ 649	\$539
GE 21 cu. ft. TBX521K Almond w/free icemaker	\$899	\$719

TV-VCR

	LIST	SALE
Magnavox Deluxe 27" TV RJ7604PN	\$ 999	\$ 598
with picture in picture		
Magnavox Widescreen TV 41"	\$1995	\$1698
Magnavox Widescreen TV 46"	\$2295	\$1998
Jensen Speakers 3100, pr.	\$ 199	\$ 148
Teac Tape Deck V-250	\$ 129	\$ 88
Totevision VCP GS-5000	\$ 239	\$ 198
RCA VCR VR291	\$ 349	\$ 288
RCA 20" TV F20163WN	\$ 349	\$ 298
RCA Camcorder CC311	\$1499	\$ 998

FREEZERS

	LIST	SALE
Gibson 18 cu. ft. FH18M4 White	\$499	\$389
Gibson 21 cu. ft. upright FV21	\$559	\$449
GE 5 cu. ft. chest	\$279	\$258

RANGES

	LIST	SALE
Maytag 20" Gas CNP200 White	\$319	\$269
Maytag 30" Gas CR6300 White	\$519	\$419
GE 30" Electric JBS-03K White	\$399	\$349
Hotpoint 30" RB734J White self clean	\$499	\$398

LAUNDRY

	LIST	SALE
Gibson portable washer w/faucet hook-up - White	\$ 499	\$ 398
Gibson portable dryer 120V - White	\$1389	\$1298
GE portable washer	\$ 399	\$298
GE washer, full size 5600 White	\$ 369	
GE dryer, full size 5207 White	\$288	

COOKTOPS

	LIST	SALE
JennaAir Grill	\$259	
GE Elec RV38	\$269	\$189
Maytag Gas CSG500 New! White	\$249	\$159
Maytag Gas CSG500 Used - Almond	\$ 99	

MICROWAVES

	LIST	SALE
Amana RSW458 Full size, white	\$319	\$239
GE Microwave JE-3	\$ 99	\$ 88
Amana M86P	\$229	\$160
GE Micro JEM20	\$239	\$179
Litton Micro-Browner	\$349	\$249

DISHWASHERS

	LIST	SALE
GE GSD-580K	\$389	\$319
JennaAir 496 Deluxe	\$899	\$589
Maytag IWU104	\$479	\$419
GE portable GSC402	\$399	\$299
Hotpoint HDA467 White	\$299	\$268

NOTE: ALL ITEMS SUBJECT TO PRIOR SALE. AVAILABILITY LIMITED TO STOCK. DELIVERY AVAILABLE AT EXTRA COST.

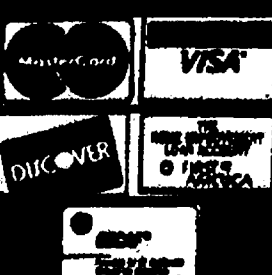

HEYDLAUFF'S

113 N. MAIN STREET
DOWNTOWN CHELSEA

475-1221

OPEN:

Monday & Thursday
8:30 a.m.-8:00 p.m.
Tues., Wed., Friday
8:30-5:30 p.m.
Saturday
8:30-4:00 p.m.